News While It Is News And Best Features Obtainable

The Portsmouth Daily Times.

Associated Press And United Press Leased Wires

ENTERED AS SECOND-CLASS MATTER POST-OFFICE, PORTSMOUTH, OHIO | PORTSMOUTH, OHIO, WEDNESDAY, JULY 16, 1924 | 20 PAGES TODAY | SINGLE COPY Daily, 3c Sunday, 5c | BY CARRIER PER WEEK Daily Except Sunday, 15c Daily and Sunday, 20c

ALLIES PLAN TO CARRY OUT DAWES SCHEME

Vaccination Is Forced On 4,000 At Cleveland

Big Squad of Doctors Busy With Needles

CLEVELAND, O., July 16—(By United Press)—Hauling timid ones and "conscientious objectors" from clothes closets, and under beds, physicians, accompanied by police, made a house-to-house inspection of Cleveland's small-pox quarantine district this afternoon, scratching the vaccine into every person who was unable to produce a vaccination certificate.

Where serious objections were raised police held the patients while physicians vaccinated.

The five block district was roped off and placed under police guard early today and the health department hopes to be able to lift the quarantine by night.

Mail carriers and deliverymen were permitted to enter the restricted district but they could not leave without being vaccinated.

CLEVELAND, July 16—Four thousand persons living in the district bounded by Scoville and Woolund avenues East 35th and East 38th streets were under quarantine pending compulsory vaccination today upon orders of City Health Commissioner Harry L. Rockwood, following discovery of two new cases of smallpox in the neighborhood.

A corps of twenty-five nurses and doctors went to the area with vaccine at daylight.

Sixty-five policemen roped off the district and followed out orders that no one was to leave the area or enter it pending new instructions.

Every person in the roped-in area who could show a vaccination mark of not more than five years standing was given a card which was recognized by the police sentries. The new vaccinations were performed expeditiously.

No coverings were placed over the incisions. The patients were told to return in about two days when the swelling begins, to have the dressings applied. For the most part the men, women and children who went through the little ordeal took their vaccine with good nature.

Although there are but eighteen cases of the malady in the city, Rockwood attributes unusual virulence to the epidemic and for that reason took measures to protect against its spread. There have been four deaths since June 1, out of a total of thirty cases, he said, as against but three fatalities out of 3,000 cases in the past thirteen years.

More than 800 children attending Longwood summer high school, located in the area roped off by the police were informed when they reached the district that they might enter, but that they could not leave until vaccinated.

Arrest of all who resisted vaccination was forecast by Police Inspector Timothy Costello who declared these would be charged with violation of a health ordinance.

Begin Probe of Branding Of Minister With Letters K. K. K.

PONTIAC, MICH., July 16.—(By the United Press)—Oakland county authorities today began an inquiry into the abduction and branding of Rev. Owen Vanloon, Berkley, Michigan, minister on whose back were burned the letters, "K. K. K."

Prosecuting Attorney Floyd Blakeslee was confident that information authorities now have will bring an early solution of the case.

They are now attempting to ascertain the motive which led the mysterious assailant or assailants to drug the pastor, take him out of town and brand the three letters on his back.

Vanloon can recollect nothing of the eleven days he was missing, but Blakeslee intends to question him thoroughly in the hope of bringing out some clue that will lead to the center of the mystery.

The prosecutor already has talked with Mrs. Vanloon, but so far he has not been able to see the minister. Others who may be connected with the case are to be questioned carefully.

Vanloon, dazed and exhausted, was discovered in Battle Creek last Friday and was taken to a hospital there. He

Life Of Baby Hangs On Pin

CLEVELAND, O., July 16.—(By the United Press)—The life of seven-months old Edward Dojorski depended today on whether an open safety pin lodged in his throat will work its way into the infant's stomach without scratching the throat membranes.

Nothing can be done to hasten it or prevent it scratching, physicians said, and an operation is said to be inadvisable. Once in the stomach, however, the pin may be removed with a stomach pump.

Fear Girl Will Bleed To Death

CLEVELAND, O., July 16.—(By the United Press)—Ida Grills, 12, is bleeding to death, St. Lukes' Hospital physicians said early today.

Experts were fighting desperately to stop the flow of blood which was slowly taking her life. The little girl, daughter of Wesley L. Grills, a candidate for attorney general of Ohio, was injured in the Lorain tornado.

Physicians said a piece of flying slate had severed an artery in her leg.

Her father spent most of the night with his daughter, eager to give his blood in a transfusion if it would aid Ida in her battle against death.

BANK ROBBED BY BANDITS

KANSAS CITY, MO., July 16 — (U. P.) — Two bandits held up the Swope Park State Bank here today and escaped with all the cash in the bank. The loss was not determined. L. F. Wyrick, cashier, J. R. Breen, president, three book keepers and three cashiers were lined along the wall and robbed. The bandits sped away in a car with two companions who waited outside.

Defense Scheme Of Slayers Of Youth Is Ready; "Insanity"

CHICAGO, July 16.—(By the United Press)—Nathan Leopold, Jr., and Richard Loeb, confessed slayers of 14-year-old Robert Franks, are not guilty of the murder as the legal world looks upon it, the defense will argue when the two young millionaires' sons are brought to trial on August 4.

This fact, exclusively revealed by the United Press on July 10, was confirmed today in a statement by Clarence Darrow, chief defense counsel. Darrow outlined the defense case as it has been built up by more than a dozen physicians who have examined Leopold and Loeb in the death cell of the county jail.

"Nathan Leopold and Richard Loeb are unbalanced mentally, and do not live, think or act in the way that rational beings, as the medical world knows them, do in every day life," Darrow said.

Leopold, a few months older, more precocious, and less affected by human emotions than young Loeb, is the better example of a deranged mind in Darrow's opinion.

"Leopold lives in an entirely different world than that in which you and I exist", the famous criminal lawyer, who will defend the boys, from the gallows, declared.

"In his mind he had built a wall which shuts him from the conventionalities of the present day and makes him the super-man. He does not believe in the laws that rule us.

"If the jury which try these boys sends them to the gallows, they will be hanging two boys who are insane, and will be doing an act against the common law of every nation.

"The lawyers and the doctors who have examined Leopold and Loeb—and even their parents—are convinced that it would not be safe to let them free on the streets or in society at large. We will not therefore, attempt to have them go free, but we will make every effort to forestall their hanging. They should be committed to an insane asylum."

Examination of the young murderers has been completed, Darrow announced and the findings of the alienists and psychiatrists is ready for the jury. Not more than three of four of the doctors will actually take the witness stand,

(Continued on Page Eight)

Brother of Slayer Once Considered A Possible Victim

CHICAGO, July 16.—(By the Associated Press)—Nathan Leopold, Jr., and Richard Loeb, awaiting trial August 4, on charges of kidnapping and slaying 14-year-old Robert Franks, once considered Ernest Loeb, 11-year-old brother of Richard, as a victim of their search for a thrill according to defense attorneys.

"For this reason there is no one who wants to see the boys freed," Clarence S. Darrow, chief of counsel for the defense, said.

"The family and lawyers are actually afraid of the boys and it is for the sake of society that the parents do not want the boys freed."

The theory of the defense, it was indicated after numerous examinations by alienists and experts had been completed, will be that the killing of the Franks boy was in response to an irresistible mandate of two coincidentally insane impulses. The victim was merely a subject for an emotional experiment in the eyes of the youths, the alienists and defense attorneys say.

Conference Is Opened In London; Hope For Peace Is Expressed By Herriot; MacDonald Is Chairman

LONDON, July 16.—(By the Associated Press)—American co-operation for putting the Dawes plan into effect to set Germany on her feet and stabilize the European economic situation was emphasized at the opening here today of the Inter-allied reparation conference with England's prime minister, Ramsey MacDonald and Edouard Herriot, head of the new French government, the leading figures.

At the conference table with the delegates sat two American representatives, Frank B. Kellogg, American ambassador to Great Britain and Colonel James A. Logan, Jr., American observer with the reparation commission.

Premier MacDonald in his opening remarks made especial reference to the presence of the two Americans who although not full delegates indicated by their presence he said the good will of the United States and its co-operation in the effort to give effectiveness to the Dawes plan.

The British prime minister, in the course of his address, characterized the Dawes report as an instrument for breaking new ground in the reparation problem because it provided means for the reconstruction of Germany and at the same time enabled the allies to obtain compensation for the war damages.

Mr. MacDonald urged that the conference devote itself whitly to the task of making the Dawes plan ef-

(Continued On Page Eight)

Lust Crazed Negro Stabs Husband, Then Attacks Wife of The Victim

CINCINNATI, July 16— An unidentified negro after stabbing Paul Rice, 23, of Newport, Kentucky, with a knife about noon today while he and his wife were walking through Eden Park, grappled with Mrs. Rice, rolled down a hill with her, attacked her and then escaped into a clump of bushes nearby. Rice is so seriously injured it is feared he may die.

The negro apparently about 24 years old, suddenly came upon the couple as they were eating luncheon. He plunged a knife into Rice just below the heart and although Rice made desperate efforts to overcome his assailant the loss of blood incapacitated him for further struggle and he collapsed.

Meanwhile Mrs. Rice in a highly hysterical state looked on nearby, unable to be of assistance to her husband. After the negro had subdued her husband he ran to her, trew both arms around her neck and dragged and rolled her down the hill until their descent was stopped by a small bush. He then attacked her.

Her screams attracted a passing motorist who discovered Rice's prostrate form on the ground. He took both of them to a hospital where Rice's condition was reported as extremely serious. Mrs. Rice was able to give a meagre description of their assailant, and then she lapsed into unconsciousness.

"Madness" Grips Wheat Traders As Prices Again Go Skyrocketing

CHICAGO, July 16.—(By the United Press) — Virtual madness gripped traders in "The Pit" of the Chicago Board of Trade today as grain prices fluctuated and then shot up to new highs on the present move.

The wheat and corn markets were the center of a frenzied jam of traders from the opening going to the triple closing gong.

July wheat closed at $1.26, the highest price of the season, and four cents above today's opening.

July corn reached a new high of $1.11 1-2 cents and closed at $1.10 1-2, four cents above the opening.

CHICAGO, July 16.—(By the Associated Press)—Assertions that great stretches of the Canadian wheat crop are damaged fifty per cent beyond recovery, sent wheat sky rocketing today. The market closed excitedly and as much as five and three-eighths cents a bushel higher than yesterday with September at $1.28 7-8 to $1.27, a new high record for the season.

Campaign Battle Will Await The Speeches From Heads of Tickets

(BY DAVID LAWRENCE)

(Copyright, 1924)

WASHINGTON, July 16.—The presidential campaign will not begin in earnest until after the second week in August.

President Coolidge's speech of acceptance which originally was to have preceded that of the Democratic nominee as per custom has been postponed and the reversal of the order may have some bearing on the way the campaign will be unfolded.

Usually the Republicans hold their convention first and notify their candidate before the Democrats do. This means that the Republicans blaze the way and take the offensive, so to speak. This year it will be different. John W. Davis will deliver his speech of acceptance at Clarksburg, W. Va., within a fortnight and will lay down the fundamentals of the campaign—his conception of what the issues should be.

The two keynote speeches, the one delivered by former Senator Burton, of Ohio, at Cleveland, and the other by Senator Pat Harrison, of Mississippi, at the Democratic convention, reflect to a certain extent the argument that will be used on the stump, but neither speech gave a constructive program.

Mr. Coolidge has not had an opportunity since the adjournment of Congress to make a comprehensive statement of what his policies will be if

(Continued On Page Eight)

Flint Chooses a Ku Klux Mayor

FLINT, MICH., July 16.—(By the Associated Press)—Judson L. Transue, running with Ku Klux Klan support, was elected mayor of Flint by a plurality of 1,800 votes in yesterday's election, necessitated by the recall of David K. Cuthbertson. Cuthbertson did little campaigning for re-election, standing on his record in office. Transue based his campaign on promises to clean up the city, declaring he would dismiss every man that stood in the way to attain that end.

AUTHOR AND FISHERMAN

LOS ANGELES, CALIF., July 16.—(By the Associated Press)—Zane Grey, author and sportsman, is credited with landing the largest swordfish of the season. Grey caught a 450 pound sea monster with rod and reel after a battle of several hours in Catalina waters yesterday.

HAMBONE'S MEDITATIONS

By J. P. Alley

(Copyright, 1924, by The Bell Syndicate, Inc.)

Curves and Dents In Waves To Give Radio Isolation

NEW YORK, July 16—A device to eliminate "listening in" or interference in radio transmission was described today by John Hays Hammond, Jr., who returned yesterday from Italy where he had spent two months in radio work.

Complete isolation of sender and receiver is afforded by a method of sending out rays which have curves and dents in them, similar to the rise and fall of the pulse on a nurse's chart, according to Mr. Hammond. Only the receivers familiar with the wave type can read the message.

The new method of transmission will also make it possible to flash complete pages of print across the Atlantic Ocean by radio, Mr. Hammond predicted.

The inventor expects to conduct experiments at the Vatican Observatory in connection with radio reception for astronomical observations.

In a private audience with the Pope, Mr. Hammond said, "I was interested to learn of his enthusiasm over radio matters and he discussed with me the application of my work to the needs of his observatories."

IRISH REBEL LEADER FREE

DUBLIN, July 16.—(By the United Press)—Eamonn DeValera, noted Irish Rebel leader, was released from prison this evening.

The Sinn Fein leader has been serving a term for his activities against the Irish free state government following creation of the free state by the British government.

Dayton Fighting Raise in Rates By The Bell Co.

DAYTON, O., July 16.—Action to insure an injunction restraining the Ohio Bell Telephone company from making the proposed advance in rates in Dayton, was authorized by the city commission in a meeting today.

City Attorney Harshman was ordered to prepare the necessary papers and to file them in common pleas court. This action will be taken before the end of the week, it was indicated.

The new rates as prepared by the telephone company were to be effective May 2, 1924, but was suspended 120 days upon a protest filed with the State Utilities Commission.

According to the protest the rates will become effective August 1, 1924 unless a restraining order is granted in common pleas court.

BROKEN BACK VICTIM BURIED

COLUMBUS, O., July 16.—(By the Associated Press)—J. A. Meckstroth, secretary to Governor Donahey, was in New Bremen today attending the funeral of his cousin, William Meckstroth, whose death occurred Monday as the result of a broken back. William Meckstroth fell from a load of hay ten days ago, suffering the injuries which resulted in his death.

Rich Richard Says:

TAKE care of the pennies, the dollars will take care of themselves. Learn the "dollars and sense" way of buying through the Classified Ads.

Read them today!

Cashier Takes Payroll; Shot; Money Is Recovered

ROCK SPRINGS, Wyo., July 16—Clyde N. Fisher, cashier of the Gunn Quealy Coat Company here, who disappeared yesterday at the same time that the semi-monthly payroll of the company vanished, was shot and fatally wounded early today by J. Walker, mine foreman and friend of Fisher.

Fisher was making for a cache of food, water and blankets in the mountains, two miles from a coal camp where he had previously worked, when he was shot. He died a few hours later, in a local hospital.

A search of the vicinity revealed a cache of food, water and blankets and also the entire payroll of the company, totalling more than $6,000.

British Flyer Is Misssing

TOKIO, July 16—(By The Associated Press)—A. Stuart MacLaren, British aviator flying around the world, is six hours overdue at Paramashiru Island, Kuriles, where he was to have landed today and a Japanese destroyer has set out in search of his airplane, according to a report received here from Paramashiru late today.

MacLaren and his two companions hopped off from Toshimoye Lake, Yetorofu Island, early this morning with apparently favorable weather ahead. Their northward path lay over a series of uninhabited islands. The distance is about 450 miles.

'Wet' Taxes Are To Be Collected

CLEVELAND, O., July 16.—(By the United Press)—Collection of taxes on property where liquor has been sold will begin immediately with the dissolving of 11 injunctions by Common Pleas Judge James R. Ruhl.

The injunctions were brought by hundreds of landlords whose property was liable for double taxation under the terms of the Dow-Aiken and Miller laws, providing this penalty against property which has been used by bootleggers.

Gas Rumpus At Columbus

COLUMBUS, O., July 16.—(By the Associated Press)—Lines were being drawn here today for a long drawn out fight over a new natural gas franchise for Columbus. City council and representatives of the Ohio Electric and Gas Company controlling concerns that serve the city openly broke last night when L. B. Denning, vice president of the Ohio Fuel Supply Company, delivered a virtual ultimatum that if a ten cent increase is not voted the gas companies will cut off the supply.

The possibility of a court fight to determine whether or not the gas companies can take such a step was the chief development today.

In the meantime, the city council men are going ahead with preparations to pass an ordinance providing for a forty cent flat rate per 1,000 feet for domestic consumers with a slightly higher rate for commercial users.

This is absolutely unacceptable to the gas companies, Denning declared. It is a decrease from the present rate, which is a sliding scale.

Michigan Resorts Suffer; Smallpox Danger Is Denied

DETROIT, MICH., July 16.—(By the Associated Press)—Michigan's resort trade has been severely hit this summer by stories broadcast in other states that smallpox is widely prevalent in Michigan, according to chamber of commerce and resort bureau officials who charge well organized propaganda, stressing the bugbear of enforced vaccination, is being spread to discourage tourists and resorters from entering the state.

To counteract this propaganda which already, in the view of resort men, has cost the state thousands of dollars, the state department of health and the Detroit board of health have isssued statements declaring Michigan to be safer from the danger of smallpox than in many years.

There is no state of quarantine and no enforced vaccination and there has not been, the statements say.

"Hole-In-One" Club Has An Ohio Member

WASHINGTON COURT HOUSE, OHIO, July 16—Frank Hamilton, a student at Ohio State University, joined the "hole-in-one" club at the Washington Court House Country Club here yesterday when he made the 8th hole, 140 yards, with a single midiron shot.

COAL MINES CLOSE

BELLAIRE—The Webb mine of the Cambria Collieries Company, employing 600 men, and the Cleveland and Western mine at Powhatan, have closed down indefinitely.

Suffers So Much His Fiance Kills Him With Bullet

PARIS, July 16.—(By the Associated Press)—Slowly dying from an incurable malady, Jan Zoznowski, a well known Polish writer, repeatedly begged friends and attendants at the sanitorium at Villejuif to put an end to his sufferings. Today his fiancee, Mlle. Stanislawa Unicuska, visited him and was so overcome at the sight of his agony that she could not resist his pitiable pleadings. She shot him in the head and he is not expected to recover.

Following the shooting, Mlle. Unicuska collapsed and officers who were summoned to make the arrest left her in the care of the sanitorium. She is only 22 years old and noted for her beauty. She had been a constant visitor to her fiance's sick room.

WAITING FOR OFFER

LONDON, July 16.—(By the United Press)—Owen D. Young, of New York, has not accepted the post of "Agent For Reparations Payments" established by the experts' plan, for the simple reason that the reparations commission has not acted in the matter of such appointment, Young told the United Press today.

"So far as I know, the reparations commission has done nothing about it," he said.

The Paris Matin today "understands", however, that the American has agreed to accept the position.

Says All Churches Should Advertise

CHICAGO, July 16.—(By the Associated Press)—Every church should have a fund for purchasing space in the newspapers and should advertise in the daily or weekly papers, "regularly, persistently and consistently", Rev. J. T. Bradnet Smith, of Chicago, told preachers attending the summer school of Garrett Biblical Institute today.

"When Christianity is applied to the newspapers, much of the sensationalism, which is like a cancer in a healthy body, will be eradicated," he declared.

MISS FORDYCE CHAMP

SPRINGFIELD — Miss Louise Fordyce, of Youngstown, Ohio, woman golf champion, defeated Mrs. John Rodgers, Dayton, 3 and 2 in the finals of the state invitation tournament held at the Springfield Country Club.

"Baby Mine"

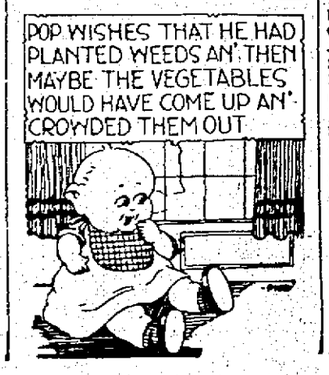

Stricken County Will Help To Raise Money For Tornado Relief

COLUMBUS, O., July 16.—(By the Associated Press)—Erie county will undertake to raise $100,000 for the relief of Lorain and the tornado swept area of Northern Ohio, James A. Ryan, head of the Sandusky county relief committee, notified the state commission today.

The Barberton community fund committee has guaranteed the $2,900 quota of Barberton, and Wooster, Clarksburg, Malta, Stockport, Beren and Geneva wired today that their quotas have been filled.

Colonel Ralph P. White, 112th Engineers, Ohio National Guard, said 50 engineers will be sent into the rural districts today to assist farmers in cleaning up their fields.

C. OF C's. INVITED

COLUMBUS—Chambers of Commerce throughout the state have been invited to attend the grade crossing safety first conference called by Governor Donahey to meet here July 23.

Farmers Are To Be Asked To Take Stock In Mammoth Grain Company; Plans Are Outlined

CHICAGO, July 16.—(By the Associated Press)—Immediate operation will be begun by the Grain Marketing Company the merged $26,000,000 capitalized concern which amalgamates four Chicago and one Kansas City grain company and which is designed to be farmed-owned, controlled and operated.

The company will start without delay to handle the grain crops that are coming to market in the elevators it controls here and at other grain centers with a capacity of 50,000,000 bushels, according to John Callan O'Loughlin, spokesman for the grain merchants.

To further the plan for producer operation among the managing directors, five men have been named representing the companies proposing to sell to farmers: George E. Marcy, president of the Armour Grain Company; E. E. Rosenbaum, President Rosenbaum Grain Corporation; Edward Glaser, president Rosenbaum Brothers; John J. Stream, vice president J. C. Shaffer Grain Company, and George H. Davis, president Davis Noland Merrill Grain Company.

The incorporators of the new company which will maintain headquarters here are Millard H. Mayers, co-operative elevator spokesman; O. E. Bradfute, president, and J. W. Coverdale, secretary of the American Farm Bureau Federation; Gray Silver, Washington representative of the Farm Bureau; Fred A. Mudge, Peru, Illinois; Louis J. Tabor, Columbus; Oscar B. Ashworth, Mattoon, Illinois, and J. M. Dyer, Spencer, Iowa.

The names of the eleven members of the board of temporary directors who have been named have not been announced. To finance the plan stock will be offered for sale to the farmers including 1,000,000 shares of common

(Continued on Page Eight)

Billy Butt-In

THE TIMES WEATHER MAN

"I Ain't Gonna Work No More,
"I Ain't Gonna Work No More;
"I'm up at Raceland picking out the nominees,
"So I ain't gonna work no more."

OHIO—Probably showers and thunder storms tonight and Thursday. Cooler Thursday.

KENTUCKY — Thunder showers probable tonight and Thursday. Slightly cooler Thursday in west portion.

The extremes in local temperature today were: High, 85; low, 61.

Tonight Only **Eastland** Starting Tomorrow

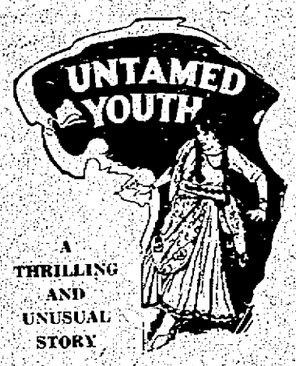

A THRILLING AND UNUSUAL STORY

A vivid drama of spiritual struggle, surrounded with the picturesque and weird magic of gypsy passion—where conventions slip away!

A picture that every man, every woman and every child will enjoy to the utternost! By all means see it!

A stirring drama of love, hate and adventure, featuring Irene Rich with a supporting cast.

Shows starting daily 1:30, 3:30, 6:30, 8:30, 9:30.

Prices
Matinee 30c, 10c
Night 30c, 15c

Also
Fighting Blood No. 7
and
Eastland Orchestra

Huntington Bridge Co. Gets Charter

CHARLESTON, W. VA., July 16.—A charter was issued to the Huntington and Ohio Bridge Co., capitalized at $500,000 by the secretary of state today. The purpose of the corporation is to build a bridge between Huntington and a point in Lawrence county, Ohio.

Among the incorporators were Dave Gideon, C. L. Ritter, Ira Harschbarger and G. L. Northcott, all of Huntington.

West Side Young Man Is Stabbed While Attending Lawn Fete; Knife Wielder Escapes

An ice cream supper and lawn fete held on the lawn of the Old Town M. E. church, Galena pike, last night, was attended with considerable excitement when a cutting affray was staged about nine o'clock as the lawn fete was coming to a close.

The net result was several knife wounds in the abdomen of Lewis Hopkins, young man of back of City View. Hopkins and his friends claim that Lonie Odle of Turkey Creek was the knife user.

According to Hopkins, who later came to Portsmouth and had his wounds dressed, Odle made some insulting remarks about some young women at the lawn fete and a wordy argument that followed resulted in Odle pulling his knife and using it. Hopkins sustained several wounds but they were not deep or serious. The cutting affray was not reported to county officers.

Odle disappeared in a machine with several friends after the trouble, Hopkins and his friends spending some time in searching the pike for them. It is said that Odle and companions raised a disturbance at a church social near Turkey Creek last week.

Arbitration Committee May Meet Friday

The committee named to arbitrate the wage question between the employes and the Portsmouth Public Service Co., will probably meet Friday to consider the question. The meeting would have been held sooner, but for the absence of George E. Carlyle from the city. The committee consists of J. L. Kountz, Henry F. Bertram and George E. Carlyle.

PLUMBERS DONATE $50 TO LORAIN FUND; CITY'S QUOTA $5,000; CLUBS ARE BUSY

A voluntary gift of $50 has been received from the Plumbers' Union for the work of relieving the suffering in Lorain, the stricken district which lies but some odd 200 miles away. One hundred such gifts would complete Portsmouth's quota of $5,000, and Portsmouth could say to her neighbor on the north: "Here, take of our plenty; we give it generously; you aided us when floods had shattered our homes, we are glad to have an opportunity to show our gratitude."

The men's luncheon clubs have all organized to help in the campaign and the various women's organizations have also been recruited.

Organizations now in the field and working include the Rotary, Kiwanis, Exchange, Civitan and Lions' Clubs and the Women's Literary Club, New Century Club, Women's City Club, 31 Women's Clubs, Progress Club, Holmes Club, Business and Professional Clover lub, Home League and Clio Club. The executive committee consists of the presidents of the five luncheon clubs and Mrs. W. H. Schwartz, who is heading up the women's activities. This executive committee wishes the public to understand that the campaign now being conducted does not in any way interfere with those who may wish to contribute through the local banks which have been named as depositories.

$20,000 Damage Verdict Against House of David, Michigan Cult, Upheld By U. S. Court Decision

COLUMBUS, O., July 16—(By the United Press)—The United States Circuit Court of Appeals today affirmed the decision of Federal Judge John Sater in awarding $20,000 damages to Mr. and Mrs. John Hansel against the House of David, Benton Harbor, Mich., religious cult.

The Hansels, former members of the cult, charged they were induced to join under the impression that the House of David was strictly a religious organization and that they later found it to be a blind for the immoral practices of "King" Benjamin Purnell and "Queen" Mary, leaders of the colony.

The case, which resulted in a sensational expose of the colony's alleged practices, was heard originally in Grand Rapids, Michigan.

Shortly before the trial began "King" Benjamin disappeared and all efforts to locate him have failed.

The Hansels joined the cult in 1912. In accordance with the rules of the colony they brought alone all their possessions and turned them over to the leaders.

In 1920 the Hansels withdrew and brought suit for recovery of $20,000 which they claimed they had lost through their membership in the colony.

Judge Sater upheld their claim and the case was appealed by attorneys for the House of David.

Allege One of Cox's Managers Is Implicated In Mail Fraud

NEW YORK, July 16—Harry Newman, arrested here yesterday, charged by George V. Craighead, postoffice inspector of the Western District of Pennsylvania, with using the mails to defraud, will appear before United States Commissioner Hitchcock, July 22 for a hearing.

Postal officials said Newman was a manager of the "Cox-for-president campaign" at the recent Democratic convention.

According to Inspector Craighead, Newman advertised for a general sales manager in a town of 25,000 in Western Pennsylvania. When persons answered the advertisements it is alleged Newman offered them positions with Betty's Folk Inc., a defunct corporation, provided they purchased stock in the company.

With Ten Years of Kearns and Nothing Gained We Can't Do Worse By Trying New Candidate

COLORED NEWS

The Colored News, edited and published by Col. Wm. E. Haley, well known colored barber and politician, has polted Congressman Charles C. Kearns. Editorially the Colored News in this week's issue says:

"There is quite a fight on for Congress from this district and it behooves our people to begin thinking about their interests. Scioto County is the biggest county in this congressional district with the largest colored population.

Congressman Kearns has represented us for ten years and comes around every two years to give the glad handshake and hopeful words and then goes back to Highland City to await the boys' loyalty on election day. Mr. Kearns is a fine man personally and probably a finer one politically, but after ten years of representing this district in Congress, he has not been able to find a colored man worthy of consideration for a look in at the Capitol, so it is time race men should begin to look for some one whose eye is not so dim. We have a candidate from this county opposing Mr. Kearns in the person of E. O. McCowen and it wouldn't be out of place for the colored constituency to begin looking him up and forming his acquaintance before primary day. With ten years of Kearns and nothing gained we can't do any worse by trying to find some one who has some interest in us aside from the biennial election.

Endurance Driver Will Visit Many Villages

Benny Law, racing driver, who is making the endurance test with a Max well touring car will start tomorrow morning at 10 o'clock on a tour of nearby towns and villages. Leaving Portsmouth at 10 he will go first to Lucasville, Piketon, Beaver, then to Jackson, Oak Hill, South Webster, and back by way of Sciotoville. He will be back in town by 3 o'clock and will make his usual reports every two hours by telephone.

Local Internal Revenue Office Abolished

The government in its policy of retrenchment and endeavor to curtail expenses in the numerous departments, has abolished the Portsmouth division office of the Internal Revenue Service. This action is due primarily to the elimination of many excise and special taxes by the Revenue Act of 1924. The Portsmouth and Zanesville division offices are among those thus abolished. A zone deputy collector will be assigned to the local office the last two days of each month, thereby affording taxpayers an opportunity of filing current tax returns.

The local office has been in charge of James R. Finney, who will travel in this district and be in Portsmouth the last two working days of each month. Any pressing business that needs to be taken care of at other times should be addressed to the Columbus office.

Frozen Credits Are Thawing Out In West As Grain Prices Rise

KANSAS CITY, Mo., July 16—Frozen credits which caused hundreds of bank failures in Missouri and Kansas in the last three years are thawing out, W. J. Bailey, governor of the Federal Reserve Banks for the Kansas City district, said today.

Bailey said:

"The farmer is getting his first prosperous season in four years and bankers are able to liquidate. A year ago the federal reserve bank was lending $35,000,000. Today it is less than half that amount."

ST. PAUL, Minn., July 16—The northwest, first to suffer in the chaos that overwhelmed agriculture a year ago is riding back to prosperity on the wave of higher grain prices, E. G. Quamme, president of the Federal Land Bank of St. Paul, declared today in an interview.

The northwest is producing the greatest crop in ten years, he said.

"In North Dakota we have two crops in one. Minnesota, Wisconsin, Michigan, South Dakota and Montana will have the best crops since 1914 and the biggest yields since the great production year of 1919," he said.

Club Members To Visit Game Preserve

Thursday afternoon and evening the Portsmouth Business and Professional Women's Club will enjoy an outing at the Roosevelt Game Preserve, as guests of Protector and Mrs. Frank Voorhees. Members are asked to notify Mrs. H. M. Baker, 2120 Waller street, as to whether or not they can attend. Transportation is being arranged to take groups of members to the Preserve and those going are asked to be at the United Brethren church at 2, 4 or 5 o'clock to make the trip to the Preserve.

Bays Ground; To Build New Summer Home

Charles V. Wertz, head of the Wertz Realty company, has purchased six acres of ground in Ontonagon, near Wheelersburg. The ground faces the Ohio river and was owned by George E. Kricker, Attorney H. W. Miller and Dr. H. A. Schirman. Mr. Wertz announced today that he would soon have work started on a new summer home to go up on his newly acquired site.

To Confer Degree

Members of Peerless Lodge Knights of Pythias at their regular meeting last night laid plans for the conferring of degree work on several candidates next week.

Two Bones Broken

Two broken bones in his left hand were sustained by James Grier, N. & W. shop employe of 1312 Gallia street, Tuesday, when a piece of steel fell on his hand. An xray was made by Virgil Fowler.

Short Circuit Blamed

A short circuit caused a fire in the Noel Keiser Chevrolet touring car about 8 o'clock last night as it stood in front of his home, 1152 1-2 Ninth street. Firemen extinguished the blaze with small damage.

Hazlebeck will insure you.

WILL MEET AT CHICAGO

COLUMBIA, S. C., July 16—Chicago was selected as the 1925 meeting place of the National Rainbow Veterans association at the closing session today at its annual convention.

Watch for the Mysterious Green Circle Man

Be on the watch for the Mysterious Green Circle Man. You will have the opportunity of meeting him and a chance to collect the $25, if you are the first to successfully identify him.

Between the hours of eight and nine p. m. Saturday the Mysterious Green Circle Man will be on the streets of Portsmouth and always within a radius of three squares from Fifth and Chillicothe streets. He will wear a little green circle displayed somewhere on him and all you have to do is to walk up to him and say: "You are the Mysterious Green Circle Man with the $25 in gold." The opportunity of winning this reward is open to everyone, and is as easy as falling off a log. All you have to do is to keep your eyes open, be constantly on the alert and follow the instructions given by the Mysterious Green Circle Man in the columns of this paper to aid you in his capture.

He really wants to be caught, but he is an elusive fellow and you may have to step some to catch him so be careful to address him with the proper salutation of "You are the Mysterious Green Circle Man with the $25 in gold" and if you have the right man, he will immediately acknowledged his identity and come with you to the offices of The Portsmouth Daily Times and The Morning Sun where the reward will be paid. Saturday night is the night and he will be in the downtown district within a radius of three squares from Fifth and Chillicothe streets.

Painter Is Held Up On Way Home; Assailant Uses Knife

On his way home last night, about nine o'clock, after attending the street fair at Seventeenth and Findlay streets, John Winkler, of 1144 Chillicothe street, employed as a painter at the N. & W. terminals, says he was attacked by a highwayman near Sixteenth and Chillicothe streets, who relieved him of his roll, $32 in bills.

Winkler had just left the fair grounds, where he had been with a number of friends, and was walking south on Chillicothe street toward his home when a man jumped out from the shadows of a house and attacked him. The highwayman carried a small knife, which Winkler tried to wrest from him in a scuffle which ensued. In the attempt to get the knife loose from his assailant he was slightly cut between the shoulders. After knocking Winkler down the thug secured $32 in bills and a quantity of change, which he had in his pocket, and made good his escape. The street was very dark and Winkler is unable to fully describe his assailant. Police are investigating the affair.

Housing Assessment Is Due

Subscribers to the Portsmouth Industrial Housing Company, who have not paid their final assessment are urged to do so at once, July 21 being set as the date when all money is to be in on subscriptions. Those who have paid all of their subscription should call at the Chamber of Commerce for their stock certificates. Twelve of the 17 four apartment houses are already under roof and ground has been broken for the remaining five by the Dennis Brickley Company. Six apartment are already occupied.

Blood Poisoning Develops From Injury; Brother of Local Woman Dies In Washington

(Special To Times)

WASHINGTON, D. C., July 16—Dead from septic poisoning, due to a slight injury to his heel, George Stanton Embry, Spanish American War Veteran and brother of Mrs. Beverly H. Lane of Portsmouth, Ohio, was buried today in the Arlington National cemetery with military honors.

Funeral services were held at noon at the home of his father, Col. Charles O. Embry. His mother is dead. Embry died Saturday in Staunton, Va. His heel was injured about three weeks ago, but as in the case of Calvin Coolidge, Jr., little attention was given to the wound until poisoning had set in. Four brothers and six sisters survive.

Mrs. Lane, who resides at 1404 Third street, stated today that she was unable to attend the funeral of her brother.

Shriners Secure Circus Lot

The executive committee of the local Shrine club, which has contracted with the "Bob" Morton Circus for six performances, starting Monday, August 11th, has engaged the circus lot at Seventeenth and Findlay streets for the big Shrine circus.

Originally it was intended to hold the affair at York Park, but when this ground was measured, it was found to be too small to accommodate the two large tents.

Downtown headquarters have been opened on the second floor of the Nye building at Fourth and Chillicothe and plans are going ahead for the circus. A corps of stenographers are buisily engaged in preparing the advance matter. For the accommodation of those interested it is planned to keep this office open evenings.

Arnstein Silent About Location Of Bonds, Goes Back To Prison

NEW YORK, July 16—Jules W. (Nickey) Arnstein, engineer of a Wall street bond theft scheme, and his chief lieutenant, Nick Cohen, were ordered returned to the Federal prison at Leavenworth today on their continued refusal to tell the authorities the name of a local man who has a million dollars worth of the stolen securities.

District Attorney Buxton and United States Attorney Hayward, declared their patience had been exhausted. None the wiser for their several days' questioning of the pair, the attorneys obtained an order from Federal Judge Knox for the immediate return of Arnstein and Cohen to Leavenworth to complete the two year sentences imposed on them in Washington for having transported the stolen bonds to that city.

Plumbers To Enjoy Picnic On August 2

Following the regular meeting of the Journeymen Plumbers' Local Tuesday night, the picnic committee composed of P. J. Tiernan, Howard Monk and Edward Switalski met and completed plans for the all-day outing, to be held at the Lucasville Fair Grounds August 2.

The kiddies from the Children's Home are to be guests of the plumbers on this day. Families and friends of the plumbers and others of plumbing supplies are to be invited to enjoy the outing.

Plans call for all to assemble at Friey park about 9 a. m., where machines will be provided for those who do not have any means of transportation. From that point they will parade east on Ninth to Waller, south on Waller to Gallia, west on Gallia to Chillicothe and out Chillicothe street to the Trail. Selby's brass band has been engaged for the day.

Cool beer, ice cream cones, candy and peanuts are to be served free.

TAKES POISON

COLUMBUS, O., July 16.—(By the United Press)—Frank Taylor formerly of Cambridge, and who worked as a drug clerk here up until two weeks ago, took poison during the night and was dead when brought into Mercy Hospital at 4:00 a. m. today.

Steelworker Faces Assault Charge

Following a clue furnished by L. Parsons, street car conductor, injured Monday night, Chief of Police Rome Arthur and Special Officer E. E. Hise, of the Public Service Company last night took into custody Theodore Olson, 19, steelworker of 1225 Twenty-first street on a charge of assault. Parsons, injured about 10:30 o'clock Monday night, claims he was pulled from the car by Olson when he attempted to pull the young man into the car as he was stealing a ride on the step.

According to the officers the young man admitted riding on the step, but claims that Parsons fell when he reached out for him and that the conductor did not have a hold of him. According to Parsons he had a firm hold on Olson who jerked backwards and pulled him from the back of the moving car. He is in Hempstead hospital recovering from serious bruises about the head. Olson was released and will be given a hearing when Parsons is able to appear in court.

Tear Bombs Were Too Much For Woman

CLEVELAND, O., July 16.—(By the United Press)—After holding police and deputies who sought to arrest her on an insanity complaint at bay with revolver fire, Mrs. Anna Kress late yesterday was dislodged from her bed room by tear bombs and taken into custody. Her ammunition was exhausted. When deputy sheriffs appeared at her home, Mrs. Kress barricaded herself in the bedroom and fired through the door.

The officers fled to a nearby home and called out the reserves.

These too, were routed.

The officers returned later and battered down the front door. Three shots from the barricaded woman greetd them and tear bombs were ordered. When these had dislodged Mrs. Kress, it was found she had run out of ammunition.

CLOTHES SAVE BABY

CINCINNATI, O., July 16.—(By the United Press)—Plenty of clothing saved the six-months-old daughter of Frank Dixon when the auto in which the Dixon family was riding overturned and plunged the occupants into a creek.

The infant's clothing kept it afloat until the father could wipe the mud out of his eyes and wade to the rescue.

Joins Damaged Fender Club

The Chevrolet coupe driven by W. D. Thomas, 941 Second street, suffered a damaged fender when it was struck by the Ford sedan driven by J. M. Cox, Mabert Road, at the corner of Front and Chillicothe streets this afternoon at 2:30. Cox was driving east on Front street and was prevented by the flood wall extension from seeing the Thomas car which was going south on Chillicothe.

Auto Victim May Recover

An X-ray taken Tuesday afternoon showed that Mary Blakeman, 7 year-old daughter of Mr. and Mrs. Oliver Blakeman, 1405 Harrisonville avenue, New Boston, sustained a fractured skull when knocked down by an automobile in front of her home yesterday morning. The fracture is on the left side of the head near the base of the skull. The little girl regained consciousness a short time after the accident and spent a fairly good night. Her chances for recovery were reported as fair today.

Stanley Cornelius, driver of the machine, was taken into custody by Marshal Ollie Cassity, following the accident, but was released when investigation showed that the driver of the machine was not to blame.

Award Coal Contract

Contracts for the furnishing of 2200 tons of coal for the public schools was awarded to the Dunn Coal Company at a special meeting of the City Board of Education Tuesday at the office of Clerk Wm. C. Hazlebeck. The contracts were for 1500 tons of ordinary run of mine at $4.15 per ton and 700 tons of Pocahontas at $48.00 per ton.

You Can Dream---Either Sleeping or Walking

Haven't you painted wonderful mind pictures of the time "when your ship comes home"—and you have the things you want for your loved ones, or yourself?

Everyone should plan to be ready when his chance comes and a substantial sum of money laid by is the surest way to prepare.

Start your Savings Account — add to it regularly — you'll be surprised how fast it grows with our six per cent interest.

The Royal Savings and Loan Co.

Gallia Street On The Square

THE GUMPS—A PICTURE NO ARTIST CAN PAINT

COLUMBIA
THEATER OF DISTINCTION

TONIGHT AND TOMORROW
ONLY TWO MORE DAYS

ADOLPH ZUKOR and JESSE L. LASKY PRESENT
POLA NEGRI

a Paramount Picture

"MEN"
in
A Dimitri Buchowetzki PRODUCTION

The sensational Pola's most sensational picture. Daring to tell the truth about men, their standard of living, their code of loving. High-powered drama, made in America by a famous European director.

Added Features

Comedy and News Reel

Ironton Man Wounded By Policeman May Die; Gun Play Follows Cutting, Russell Man Is Slashed

IRONTON, O., July 16—An Ironton man was shot and probably fatally wounded and a Russell, Ky. resident was cut and seriously injured about 11:30 o'clock last evening in a fight at the corner of Third and Buckhorn streets.

Ed Gilmore of Fifth and Elm streets was shot through the right side of his abdomen by Patrolman Granville Picklesimer after it is alleged he (Gilmore), his brother Ira and two others assaulted the officer when he placed the Gilmore brothers under arrest on a charge of fighting.

H. M. Lewis, of Russell, brakeman on the northern division of C. & O. railroad, had arteries in left breast and right arm severed after it is said he was attacked by the two Gilmores. He was taken to Marting hospital after losing a great quantity of blood, but will likely recover. Gilmore, also taken to the Marting, was in a serious condition and but little hope is held out for his recovery.

Just what started the trouble is not known but the story of eye witnesses correspond in most points. It is said Lewis with two companions engaged in an argument with Ed and Ira Gilmore and Fred Hicks at the corner of Second and Buckhorn near the Pete Cannon store. During the course of the row Lewis walked out toward Third where it is said the Gilmores started to fight. Lewis being knocked to the street. His companions fled when the battle opened and Ed is alleged to have continued to pummel and kick the Russell man while the latter lay on his back. He is also believed to have been the knife user.

Patrolman Picklesimer was about midway between Lawrence and Buckhorn on Third when the fight started but when he arrived on the scene Lewis had already sustained his injuries and was being carried into the home of Mrs. Frank Smith. After learning the particulars he says he placed Ira and Ed Gilmore under arrest, the former declaring, "Search me. I haven't any knife or gun and didn't do any cutting." He was standing to the left of the officer at the time and Ed directly in front. Pickelsimer then says both attacked him, Ed striking out in front and Ira at the rear. The trio scuffled about, the patrolman backing until he stumbled over a step in front of the home of Mrs. Lillie McDonald. He fell on his back, he says, and Ed Gilmore stood directly over him after picking up his mace, Ira holding him around the head. The officer stated he then pulled out his gun and shot once with his right elbow resting on the pavement. Ed Gilmore reeled dizzily for a moment, dropped the mace; threw both hands to his stomach and then sank down. Ira ran from the scene toward Second street, while Hicks also disappeared.

Hunt's Quality Finest Berries. Packed in Oregon.—Advertisement11t.

L. B. Pittenger Relieved Of Asthma And Rheumatism After 30 Years

Well known Portsmouth man now admits "DRECO" is even better than his home made remedies.

Each day sees many new faces in Stewart's Drug Store, for all Portsmouth is learning of Dreco and how it is helping sickly folks all over town. The Dreco expert is kept mighty busy and those in charge at Stewart's Drug Store say they know of nothing quite as good as Dreco for relieving the many complaints caused by the failure of the digestive system and bowels to function properly.

"I've been doctoring for 30 years in Portsmouth for rheumatism and nothing has given me such relief as Dreco," admits Mr. L. B. Pittenger, the well-liked carpenter and veterinarian living at 1120 Eighteenth street, Portsmouth, Ohio, in a recent signed statement. "Everybody in this town knows me and most of them know how I have been crippled with rheumatism for years.

"I also was troubled with bronchial asthma and catarrh and have tried all the advertised remedies and some remedies made up by myself without much effect. After taking about two bottles of Dreco it began to tell on me and I knew immediately that at last I had hit on something that suited my case exactly. I have steadily improved and can now say that I am entirely relieved of both catarrh and rheumatism. I can say with authority that Dreco is the best medicine I have ever taken for I know it has given me relief where all others failed."

Mr. L. B. Pittenger

Call today at Stewart's Drug Store and ask to talk with Mr. O'Connor, the expert from the Dreco Laboratories. He will courteously tell you of the merits of this wonderful remedy. Also, he will honestly tell you whether or not he thinks Dreco wil benefit you.—Advertisement.

At Point of Gun Woman Says She Was Forced To Ride in a Box Car To Coal Grove; Arrest Made

IRONTON, O., July 16—Ethel Barnett was a patient at the Deaconess hospital last night, and G. B. Pruitt, of Pikeville, Ky., was being held in the county jail here pending investigation of a story told to Coal Grove officials by the woman.

According to her story, Pruitt compelled her and her little child to enter a box car with him at Ludlow, W. Va., at the point of a gun and forced her to travel with him on an N. & W. freight train as far as Coal Grove. At this point she managed to make her escape from the train and accosted Deputy Marshal Jack Dalton, whom she found nearby, to whom she related her story.

The officer placed Pruitt under arrest and committed him to the county jail for investigation. The woman was found to be in a delicate condition and was removed to the Deaconess hospital.

NEW PRESIDENT OF THE GERMAN REICHSTAG. Abgeordnete Wallraf, the German Nationalist.

Where They Play

NATIONAL
New York at Pittsburgh.
Brooklyn at Cincinnati.
Philadelphia at Chicago.
Boston at St. Louis.

AMERICAN
Cleveland at New York.
Chicago at Philadelphia.
Detroit at Boston.
Only games.

Hunt's Quality Finest Fruits. Packed in California.—Advertisement.

Sure Relief FOR INDIGESTION

6 BELL-ANS
Hot water
Sure Relief
BELL-ANS
25c and 75c Packages Everywhere

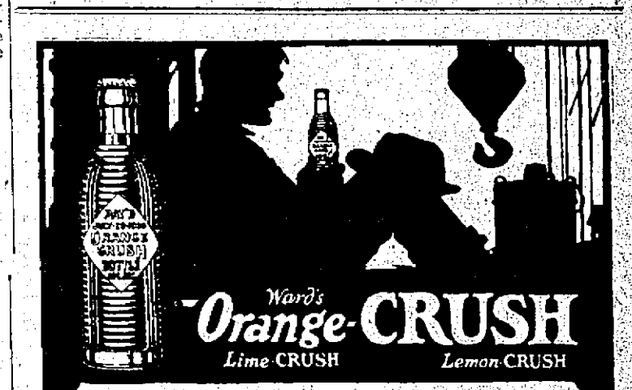

Be Good to Yourself!

Top off your lunch today with an Orange-Crush. Surpassingly delicious. Here are six reasons: (1) The natural fruit oil of oranges; (2) The natural acid of citrus fruits (oranges, lemons and limes); (3) Orange juice; (4) Pure carbonated water; (5) U. S. Certified food color; (6) Pure cane sugar. My, what a drink!

J. I. MARSH CO.
Established 1880. Almost 50 Years of Service
Phone 107

Pola Negri's Latest Picture, "Men," Delighting Capacity Crowds at Columbia

Here's that different picture you've been waiting for.

The new Paramount production, "Men," starring Pola Negri, at the Columbia Theater this week, fulfills a long-felt want and a promise about which we were beginning to feel just the least bit skeptical. For the longest time the producers have been promising us a picture in which Pola Negri would absolutely return to that kind of part for which her earlier production made her famous—a role like that in "Passion." Well, they have made good! Pola comes into her own again in "Men."

"Men" is a great women's picture. They all want to see how she handles them, and, judging from the turnout at the Columbia the past two days must have taken the same notion at once.

Here's a picture that has absolutely everything that could possibly be packed into the seven reels. From title to climax it rolls right along without a jar, without a trace of lagging and without a scene forced for the sake of spectacle. But there is spectacle, and romance, and thrills and all the rest. If there has been a more entertaining picture shown at this theater this season; we haven't seen it.

And the cast—it's typical of all Negri pictures—all-star from A to Z.

THE PORTLAND REMEDY SANTAL MIDY BEFORE AND AFTER EATING CATARRH of BLADDER

GUARD YOUR HEALTH
SAN-Y-KIT
PROPHYLACTIC for MEN
Affords Utmost Protection After Infectious Exposure
Large Tube 50c. Kit (4's) $1
All Druggists or San-Y-Kit Dept. A 95 Beekman St. New York
Write for Circular

Gooding Amusement Co.

at Findlay and Seventeenth Street
Consisting of
Merry-Go-Round, Ferris Wheel,
Whip and that Famous New Ride
The Merry Mix Up

"Steeple Jack" Falls Six Feet; Both Legs Broken

CHILLICOTHE, O., July 16—An accident occurred Tuesday that can be listed as one of fate's little tricks.

Parker Rickey, employee of the Middle State Construction Company, of Columbus, is in the hospital as the result.

Being a steeple jack and tearing down and erecting large smoke stacks has been Rickey's hobby for years. He recently tore down a 213-foot smoke stack in the northern part of the state and erected 180 feet of it at the local plant of the Mead Pulp & Paper Company. In his long experience he has never suffered a fall.

Working Tuesday morning atop a six foot ladder he slipped, fell and broke both legs below the knees. He was taken to the city hospital.

Condition Unchanged

The condition of Dr. P. J. Kline, veteran physician, who is seriously ill at his home at Fourth and Washington streets, remains practically unchanged.

Will Visit Camp

Members of the Kiwanis Club will enjoy an outing tomorrow afternoon at Kamp Kiwanis, the Girl Scout camp on the West Side. The party will leave Portsmouth at 4:30 and supper will be served at the camp at 5:30. A brief business session will be held.

To Survey Grade Crossing

CHILLICOTHE, O., July 16—The N. & W. railroad's attitude toward Ross county's proposition to run a road under the Indian Creek bridge as voiced yesterday by C. E. Armstrong, its division engineer in a conference here with County Surveyor Geo. D. Bayne, seems, so far, favorable.

Mr. Armstrong announced that the railroad would at once begin a survey of its own of the grade crossing feature there, to see how great the regular traffic is, etc.

He added that he had already taken the matter up with the road's "highway department."

The plans and specifications prepared by Surveyor Bayne will later be submitted to that department of the N. & W.

Chillicothe May Get Exchange Club

CHILLICOTHE, Ohio, July 16.—Chillicothe may have a fourth noonday luncheon club soon. It was learned from a reliable source Thursday that organizers for the Exchange club will soon go to work here. The Exchange and the Optimists are two big service clubs that are not yet represented here.

L. E. Silver Will Open New Furniture Store in Cleveland

Emanuel Klein, who has been visiting relatives in Cleveland for six weeks has returned to Portsmouth. He states that L. E. Silver will soon re-engage in the furniture business in Cleveland, having rented a large building on Euclid avenue. Mr. Silver formerly was at the head of the Silver Furniture company of this city. Friends of "Manny" Klein will be pleased to learn that he likes Portsmouth so well that he is going to make his home here.

Attractive

DODGE BROTHERS
Special Type Cars

Easy Riding

Does the Ice you buy have *The mark of full weight?*

Machine scored Ice is full-weight ice. You can tell it by the border on its edges, shown below. The 300-lb. block from which the 25 and 50-lb. blocks are cut is scored or marked to size. They cannot be cut smaller. Let us serve and protect you with

Perfection Machine Scored Ice

THE STOCKHAM CO.
Both Phones 10

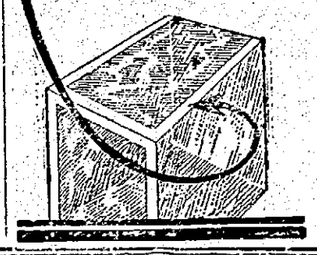

Rebels Hold Them

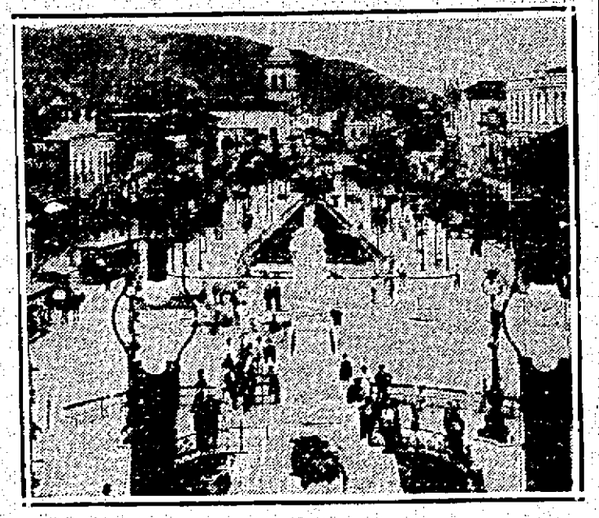

Here are two of the storm centers in the uprising in the state of Sao Paulo, Brazil. Rebels are in control of both these cities. The upper picture shows one of the principal business thoroughfares in the city of Sao Paulo, capital of the state bearing the same name. The lower one is a view of the city of Santos looking down from the statue of its founder, Braz Cubas.

Take Your Place in the Band in 30 Days!

A new invention—*Continuous Conical Bore*—makes it possible for you to play the band instrument of your choice almost from the start! In thirty days you can make extraordinary progress.

This invention obeys the law of physics that a sound wave expands as it travels. It has made playing easy. Tones, true to pitch, delicate and smooth, come without effort.

Lyon & Healy Couturier Continuous Conical Bore Band Instruments

Your ambition to play can quickly be realized. Come in and inspect these instruments. Easy terms can be arranged. Or write for free booklet explaining this epoch-making development. No obligation.

Headquarters for Lyon & Healy Couturier Saxophones
Call or write for booklet

The Kay Graham Co.
613 Dalton Street

"I heard of your success—how'd you do it?"

The difference between the man who squanders all his wages and the man who saves regularly a part of it—in later years—is usually the owner of a business and the man out of a job.

SAVE—while you earn—with this strong bank

The Security Bank

ABIE, THE AGENT

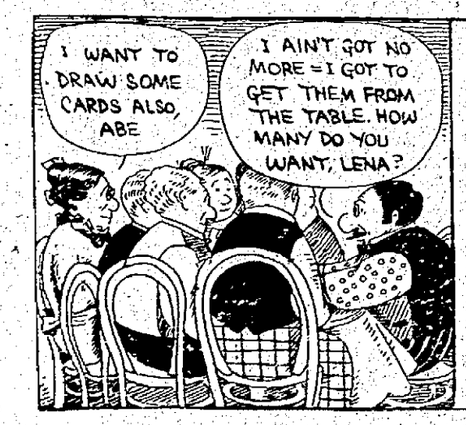

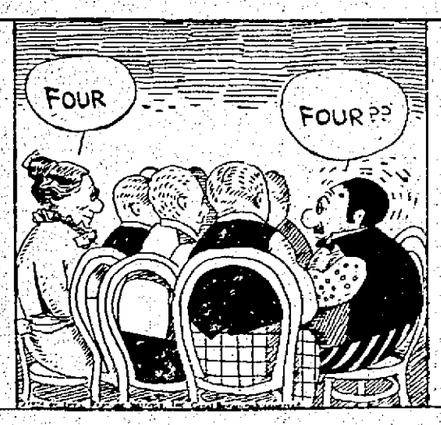

And A Dollar Limit At That

GAS BUGGIES

When The Sin Becomes A Virtue

BY BECK

Operated Upon

Mrs. Ethel Bennett, 20, wife of Omer Bennett of 1406 Sixth street, was removed to Hempstead hospital this morning and underwent an immediate operation.

Miss Schusky Ill

Miss Ometta Schusky is ill at her home, 816 Grimes avenue.

Hunt's Quality Finest Fruits. Packed in California.—Advertisement.

Leaves Hospital

Melvin C. Bailey, 5360 Gallia street, Scioto ville, who suffered a badly broken leg April 29 at the Ashland Joseph scrap iron yard at Scioto ville was dismissed from Hempstead hospital Tuesday.

Wrist Broken

Allie Dyer, 20, of Friendship suffered a broken right wrist Monday when he attempted to crank a Ford machine.

Feed Now For Next Winter's Milk

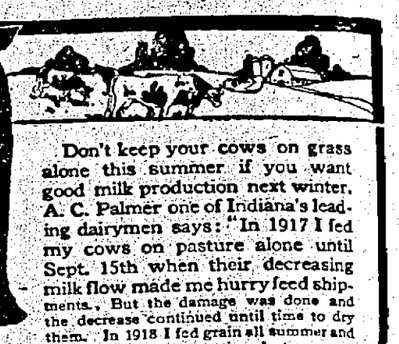

Don't keep your cows on grass alone this summer if you want good milk production next winter. A. C. Palmer one of Indiana's leading dairymen says: "In 1917 I fed my cows on pasture alone until Sept. 15th when their decreasing milk flow made me hurry feed shipments. But the damage was done and the decrease continued until time to dry them. In 1918 I fed grain all summer and the same cows, having calved at almost the same time last year are giving 40% more milk than last season."

INTERNATIONAL SPECIAL DAIRY FEED

used with grass will not only secure a good milk production this spring and summer but will insure more milk next winter.

International Special Dairy Feed is a *proven* success in this locality. Scores of local farmers use and recommend it. Don't pay more for something "Just as good." Get the genuine International for less money.

P. H. HARSHA MILLING CO.
Portsmouth, Ohio.

DAILY RADIO PROGRAM

(Compiled by United Press.)

WEDNESDAY, JULY 16.

Wednesday's Best Features.

WJZ, NEW YORK—New York Philharmonic Orchestra.
KDKA, PITTSBURGH—Evening musical program.
KYW, CHICAGO—Evening program.
KHJ, LOS ANGELES—De Luxe Program.

(Eastern Standard Time.)

WEAF, NEW YORK—492.
5:5 P. M.—Judith Roth, soprano; Mildred Van Vliet Feldman, pianist; Mae Paul Caldwell, mezzo-soprano; Children's program.
5 P. M.—Dinner music from the Waldorf.
6 P. M.—Synagogue services.
6:30-8 P. M.—Charles Mertens, baritone; Ruth Ryan, pianist; Foyet Sisters, soprano and contralto; The Gold Dust Twins; The Eveready Entertainers.

WJZ, NEW YORK—455.
6:20 P. M.—Financial Developments.
6:30 P. M.—Cafe Boulevard Orchestra.
7:10 P. M.—New York Philharmonic Orchestra, direct from the Lewisohn Stadium.
8:45 P. M.—Talk on "Albania."
8 P. M.—John Hepler, blind pianist, and Andrew Donnelly, tenor.
8:30 P. M.—Emil Coleman's Orchestra.

WJY, NEW YORK—405.
(Silent night for WJY.)

WHN, NEW YORK—360.
5 P. M.—"At the Festive Board," direct from Hotel Alamac, with music by Paul Specht's Orchestra.
6 P. M.—Thornton Fisher's sport talk.
6:30-9:30 P. M.—WHN Favorite Artists.

WOR, NEWARK—405.
5:15 P. M.—"Music While You Dine."
6:20 P. M.—Bill Steinke's sport resume.
7 P. M.—Gene Ingraham's Orchestra.
7:30 P. M.—Ruby Gerard, violinist.
7:45 P. M.—To be announced.
8:15 P. M.—Ruby Gerard, violinist.
8:30 P. M.—Concert programme.
9:15 P. M.—Caruso's Concert Orchestra.

WIP, PHILADELPHIA—509.
5:30 P. M.—Comforts Philharmonic Orch.
6 P. M.—Eddie Elkins' Orchestra.
6:45 P. M.—Livestock and produce markets.
8 P. M.—Uncle Wip's bedtime stories.
(Silent night for WIP.)

WOO, PHILADELPHIA—509.
6:30 P. M.—Vincent Rizzo's Orchestra.
7:30 P. M.—Charles Massinger, tenor; Henry W. Schmidt, violinist; William S. Thunder, pianist. Program direct from Houston Hall, University of Pennsylvania.
8:30 P. M.—Organ recital, Mary Vort.
9 P. M.—Sign off for silent night.

WFI, PHILADELPHIA—395.
5 P. M.—"Sunny Jim, the Riddles Pal."
5:30 P. M.—Meyer Davis Concert Orch.
(Silent night for WFI.)

WCAP, WASHINGTON—469.
7:25 P. M.—Baseball results.
7:30-10 P. M.—WCAP Studio program.
10 P. M.—Wardman Park Dance Orch.

WRC, WASHINGTON—469.
4 P. M.—Children's Hour.
5:15 P. M.—Smithsonian Institute talk.
(Silent night for WRC.)

KDKA, PITTSBURGH—326.
5:30 P. M.—Pittsburgh A. A. Orchestra.
6:20 P. M.—"The Pied Piper."
6:45 P. M.—Features.
7:40 P. M.—Stockman and Farmer reports.
8 P. M.—Valerie Chamberlon Gregory, soprano; Bert Berberick, tenor; Carolina Meyer, accompanist; Emil Wolff, violinist; Edwin Hinzenkleinor, accompanist.

WCAE, PITTSBURGH—462.
5:10 P. M.—Penn Hotel dinner concert.
6:10 P. M.—The Sunshine Girl.
6:45 P. M.—Baseball scores.
8:30 P. M.—Musical program.

WGY, SCHENECTADY—380.
5:10 P. M.—"Adventure Story."
(Silent night for WGY.)

WGR, BUFFALO—319.
5:30 P. M.—Lopez-Statler Orchestra.
8 P. M.—Concert programme.
10 P. M.—Lopez-Statler Orchestra.

WBZ, SPRINGFIELD—337.
5 P. M.—Dinner concert, WBZ Trio.
6 P. M.—Baseball, news, markets.
6:20 P. M.—Kiddies' bedtime story.
6:40 P. M.—Frank May and his Hawaiian Entertainers; Margaret Mack, pianist; "Ed" Fishin, reader. Concert by WBZ Trio.
8 P. M.—Yvonne B. Crosby, soprano.
8:20 P. M.—Mildred King, pianist.
10:30 P. M.—Leo Reisman's Orchestra.
11 P. M.—Coty & Armstrong, in songs.

WNAC, BOSTON—278.
5 P. M.—Children's half hour.
6:30 P. M.—WNAC Dinner Dance.
7:30 P. M.—Musical programme.

WGI, MEDFORD—360.
6 P. M.—Amrad Big Brother Club.
6:30 P. M.—Bernie and his Bunch.

WJAX, CLEVELAND—390.
(Silent night for WJAX.)

WTAM, CLEVELAND—390.
6-7:30 P. M.—Dinner music, Statler.
8 P. M.—Plain Dealer studio program.
9 P. M.—WTAM Studio broadcast.

WLW, CINCINNATI—423.
4 P. M.—Weekly "shut-in" program.
8 P. M.—Lenore Pilgrim Schwab's Children's Chorus.
8:20 P. M.—Virginia Entertainers.
9 P. M.—Margaret Rolfe, violinist.

WWJ, DETROIT—517.
2 P. M.—Schmeman's Concert Band.
5 P. M.—Baseball scores.
8:30 P. M.—Schmeman's Concert Band.
9:30 P. M.—Detroit News Orchestra.

WCX, DETROIT—517.
6 P. M.—Hotel Tuller dinner music.
7 P. M.—Evening concertr.

CKAC, MONTREAL—425.
3 P. M.—Weather, stocks, news.
(Silent night for CKAC.)

PWX, HAVANA—400.
8:10 P. M.—Cuban Navy Band concert.

(Central Standard Time.)

KYW, CHICAGO—536.
Late news every half hour.
5:45 P. M.—Children's bedtime story.
6 P. M.—Joska DeHahary's Orchestra.
7 P. M.—Maria Deprava Spolansky, soprano; George Horne, baritone; Mrs. R. Newman, accompanist; Ben Bay, concertina; Margaret Schmitt, pianist; Ruby Patek, concertina.
8:45-11:30 P. M.—Midnight Revue.

WMAQ, CHICAGO—447.5.
5 P. M.—Chicago Theater organ.
5:30 P. M.—Stories for children.
7 P. M.—Northwest U. lecture.
7:40 P. M.—Travel talk.
8:15 P. M.—La Pound College of Music.

WEBH, CHICAGO—370.
6:30 P. M.—Frank G. Hordner, baritone.
8:30 P. M.—Phyllis Feingold, violinist; Marie Kelly, reader.
10:30 P. M.—Langdon Brothers, steel guitars; Fred W. Agard, tenor; The Oriole Orchestra.

WQJ, CHICAGO—445
6-7 P. M.—Joe Garrity, tenor; Lilah O. Bell, reader; Cambridge Sisters.
9 P. M.—I. A. M.—Ralph Williams' Orchestra; Bert Davis, "The Clown of the Air."

WDAP, CHICAGO—360.
6 P. M.—Drake Concert Ensemble.
9 P. M.—Jack Chapman's Orchestra.

WLAG, MINNEAPOLIS—417.
6 P. M.—Sports hour. Baseball scores.
7:10 P. M.—Farm lecture program.
8:15 P. M.—Leroy Carlson, pianist; Cleora Irene Howlette, soprano.
9:30 P. M.—Business message.
11 P. M.—George Osborn's Orchestra.

KSD, ST. LOUIS—546.
8 P. M.—Del Monte Theater program.

WOAW, OMAHA—526.
(WOAW silent all day.)

WOC, DAVENPORT—484.
7 P. M.—Sport news. Weather reports.
8 P. M.—Organ recital by Erwin Swindell. Lorain McMaster, reader. Dorothy and Maurine Hanson, vocal duets.

WDAF, KANSAS CITY—411.
3:20 P. M.—The Star's radio trio.
6-7 P. M.—School of the Air, with music by the Plantation Players.
8 P. M.—Pupils of Anton Seufert.
11:45 P. M.—Nighthawk Frolic.

WHB, KANSAS CITY—411.
7-8 P. M.—R. B. Lavender Orchestra.

WOS, JEFFERSON CITY—440.9.
8 P. M.—Talk, "Inoculation for Legumes."
8:20 P. M.—Old Tyme String Trio.

WSB, ATLANTA—429.
0:30 P. M.—Play-by-play baseball.
5:30 P. M.—Bedtime stories.
10:45 P. M.—Radio entertainment.

WHAS, LOUISVILLE—400.
4-5 P. M.—Orchestra. WHAS features.
7:30-9 P. M.—Carl Zoeller's Melodists; Mrs. James T. Fowkes, soprano.

WMC, MEMPHIS—500.
(WMC silent tonight.)

WFAA, DALLAS—476.
(WFAA silent after 1 P. M.)

(Pacific Coast Standard Time)

KGO, OAKLAND—312.
3 P. M.—Short musical program.
6:45 P. M.—Final news, stocks, etc.
(Silent night for KGO.)

KPO, SAN FRANCISCO—423.
1 P. M.—Rudy Seiger's Orchestra.
2:30 P. M.—Jack Fulton's Orchestra.
4:30 P. M.—Fairmont Hotel Orchestra.
6:30 P. M.—"Big Brother" of KPO.
7 P. M.—Rudy Seiger's Orchestra.
8 P. M.—Bradfield's Versatile Band.

KHJ, LOS ANGELES—395.
12:30 P. M.—Hawaiian Novelty Three.
6 P. M.—Art Hickman's Orchestra.
6:45 P. M.—Children's program.
8-10 P. M.—De Luxe Program.
10 P. M.—Art Hickman's Orchestra.

KFI, LOS ANGELES—469.
4:45 P. M.—Detective stories, etc.
6 P. M.—Blue Boys Orchestra.
9 P. M.—Peawomen of America program.
10 P. M.—Hollywoodland Orchestra.
11 P. M.—Cocoanut Grove Orchestra.

KGW, PORTLAND—492.
3 P. M.—Concert program.
10 P. M.—George Olsen's Orchestra.

Central Standard Time one hour later than Eastern.
Pacific Coast Standard Time two hours later than Central.
Daylight Saving Time one hour later than Standard Time

DEMAND **TANLAC** The World's Best Tonic

Over 100,000 people have testified that TANLAC has relieved them of: Stomach Trouble, Rheumatism, Mal-Nutrition, Sleeplessness, Nervousness, Loss of Appetite, Loss of Weight, Torpid Liver or Constipation.

"Ask Anyone Who Has Taken TANLAC"

OVER 40 MILLION BOTTLES SOLD

For Sale By All Good Druggists

"IF ALL DETECTIVES ARE AS STUPID AS YOU—"

Once again I tell you that at this time I was an amateur, cursed with sentiment—aye, sentimentality. For I could not help but think of the sweet-faced widow in Boston. The Grand Duke's ring should have been hers. Somehow, I felt that I had robbed her, not the grossly rich Benjamin Kernochan. And so—I turned the ruby into cash, engaged a discreet lawyer, and Mrs. Henry Adams learned that certain stock which she did not know belonged to her husband was hers. She lives, I believe, in comparative luxury upon a farm in Massachusetts. She should live well; the income from one hundred and fifty thousand dollars—the price paid me for the Grand Duke's ruby by a dealer in stolen stones—is ample for a widowed lady of simple tastes.

Yes, I was an amateur. Thank God, I had not yet forgotten that I was also a gentleman.

The adventure of the Grand Duke's ruby had cost me money, instead of showing me a profit. Yet if by that adventure I was lighter in my pocket, I was also light in heart, thinking of Mrs. Adams, as I sailed the following week for Europe.

Beginning in Our Next Issue: "TO CATCH A THIEF."

NONE BETTER MADE
We Back With Our Guarantee Each Can of Nevin's Wall Tone, as We Consider It the Best Flat Finish Paint on the Market.
THE J. F. DAVIS DRUG CO.
—Advertisement-tf

SHERIFF'S SALE IN PARTITION
No. 17165

The State of Ohio, Scioto County, Common Pleas Court.
Newton Crane vs. William Jones, et al.

Notice is hereby given, that on Saturday, the 26th day of July, A. D., 1924, at the hour of 1 o'clock p. m., I will offer for sale at public auction at the door of the courthouse, in Portsmouth, Ohio, the following real estate, to-wit:

Situate in The State of Ohio, County of Scioto, and in the Township of Washington, and on the waters of Carey's Run, to-wit:

First Tract: Beginning at a stake in Jacob Broadman's lower line and the public road; thence with said Broadman's line N. 39° E. 82½ poles to two white oaks in the hollows; thence up the hill No. 49° W. 24 poles to two white oaks on the point and range of the bends; thence north 36° E. 164 poles crossing the hollow slantwise at the forks of two chestnut oaks (down) on the ridge of Moore's Run; thence on the ridge S. 49° E. 12 poles to two pines; thence south 27° E. 29 poles to a hickory (dead); thence S. 65° E. 29 poles to a black oak and two pines; thence S. 80½° E. 19 poles and 11 links to a hickory; thence S. 115½° E. 27 poles to two hickories and a pine; thence S. 31 E. 6 poles to a black oak stub in a low place on the ridge, a chestnut oak bears N. 40° E. 36 links; thence departing from the ridge down the hill crossing the hollow with a slant, S. 38½ W. 210 poles to a stake in the fence and road; thence up the same N. 57° W. 24½ poles to the beginning containing 73½ acres, more or less, 60 acres in survey No. 13343.7 acres in survey No. 13404 and 4 acres in survey No. 3175.

Second Tract: Beginning at two chestnut oaks (down) on a ridge of the Moore's Run S. E. corner of Survey No. 13578 and N. W. Corner of Survey No. 13843 and running in a northwesterly direction to a ridge between L. Crain and J. Gruning tracts, and running in a southwesterly direction striking J. Broadman's north line about his N. W. Corner and running with said Broadman's line in a Southerly course to Survey No. 13843; thence with the West line of said Survey north to the place of beginning containing 67 acres as shown by Survey and plat for 1910 Decennial appraisement and being part of Survey No. 13561 (erroneously numbered 11646 in the deed, from Thomas T. Yeager, Sheriff, to Sarah E. Foster, recorded in Volume 41, Page 158, Scioto County, Record of Deeds) and being the same premises of which Sarah E. Foster died seized in fee simple.

Appraised at First Tract, $1,700.
Second Tract, $402.

Said premises to be sold as the property of the parties to the above action, on an order of sale in Partition from the Common Pleas Court of Scioto County, Ohio, and directed to me as Sheriff of said County.

Terms of Sale: Cash.

Given under my hand this 18th day of June, 1924.

HARRY M. DUNHAM, Sheriff of Scioto County, Ohio.
WORDROW & MILLER, Atty's.
—Advertisement-Je21 5tWG.

John Ainsley, Master Thief
BY
Arthur Somers Roche
Copyright 1924, NEA Service Inc.

BUTTON, BUTTON

BEGIN HERE TODAY

John Ainsley, a man of education and breeding, becomes a master crook—preying upon other thieves. Posing as a millionaire, he goes to the estate of a wealthy retired broker, Kernochan, to steal a large ruby ring belonging to Kernochan's daughter, who is engaged to Ernest Vantine, chief owner of a detective agency.

Having acquired a paste copy of the ruby from an elderly widow, its former owner, Ainsley substitutes the imitation for the real ring when the lights go out in the library. But the substitution is discovered, and Vantine prepares to search Ainsley.

NOW, GO ON WITH THE STORY

Vantine smirked. "I am dealing with a desperate criminal, Alice. But Ainsley is dealing with a detective of some reputation. Would a criminal, as daring as this man, leave this house without the object for which he has risked his liberty? Certainly not. Look at his face. The ring is somewhere in this room; he picked it up—"

"Oh, end this farce!" I cried. I stretched my hands wide. The girl was seated in a chair. She wore an elaborate coiffure, piled high upon her head. In the depression above her crown, formed by a coil of chestnut hair—her only attractive possession—I placed the Grand Duke's ring. My hands were quicker than their eyes, and I stepped closer to Vantine, saying wearily: "Search me!"

Twenty minutes later I was dressed again. Miss Kernochan had returned. She had sat down again in the chair. I had plucked the ring from her hair and it reposed snugly in my waistcoat pocket once again. Yes, in those days I was an amateur; but I leave it to you who read my memoirs, to decide whether or not I showed, even at the outset of my career, flashes of that genius which since have rendered me incomparable.

"Let's talk this over," suggested Kernochan. He made a wry mouth. "You have us on the hip, Mr. Ainsley. But you must realize that you can never take the ring out of this room. And we are convinced that it is somewhere in this room."

"So am I," I declared. I think it's about time that you and I searched Vantine."

Vantine laughed, but there was anger in his mirth. "You're welcome, Mr. Kernochan," he said.

But the suggestion was too absurd for Kernochan to entertain. I give you my word, had Vantine been searched I would have found the ring upon him. But in that event I might have lost the ruby ring.

"Let's sit down, have some coffee and talk this over," persisted Kernochan. "I won't use harsh words, Mr. Ainsley. But that ring is here. You brought a paste copy—"

I raised my hand. "All of this, Mr. Kernochan, this unfounded libel, will be paid for in court."

"I don't want a lawsuit any more than you want a criminal prosecution," he said. "And we'll hardly have one without the other. But I do want the ring." He ordered the butler, who had assisted in the second search of me, to bring coffee. "We're all excited and under a strain, and a cup of coffee will help us to look at the matter sensibly."

The butler left; I sat down. "Go ahead," I said to Kernochan.

He argued, pleaded and threatened. I was adamant. I told him that I had been insulted, and that if my departure were much longer impeded, I would have satisfaction in the courts. The butler entered, bringing coffee. I refused to partake, and started boldly for the door. Vantine leaped to his feet.

"You can't go," he cried.

I turned and advanced to the table on which were set the cups of coffee. I guessed, I thought, his intention.

"I suppose," I said, "that you are going to search me again."

I really thought that he was; mind you, the man was beside himself in wrathful humiliation. Only the fear that I might after all be what I claimed to be, and the fear of ridicule which I had promised, restrained him. But I did not know that he would be restrained, and so I slipped the ring into a cup of coffee, not, however, into the cup that had been set at the vacant place at the table which was meant for me; I slipped it into Vantine's.

He colored furiously. He felt as ridiculous as he was. "No, I'm not going to search you," he almost roared.

I bowed to him. "In that case," I said, "I shall drink Mr. Kernochan's coffee."

* * *

Something within me gave warning; instead of picking up Vantine's cup, I chose the one meant for me. And before I could put it to my lips, Vantine's fingers gripped my wrist.

"So, thats where you hid it!" he cried.

"Don't be absurd, Ernest," said Miss Kernochan petulantly. "The coffee was just brought in."

But Vantine must have seen something triumphant in my eyes, for he poured the coffee out, part of it, into the saucer, and then groped in the liquid remaining in the cup. Then, forgetful of the presence of his fiancee, he cursed angrily.

"If all detectives are as stupid as you, Vantine," I told him, "I wonder that more people don't go in for theft." I reached for his cup. "I don't propose to be denied my drink because you are a jackass," I remarked. With that I put his cup into my mouth; I put the cup down, and wiped my mouth with a napkin. A second later the ruby had once again returned to my waistcoat pocket. I nodded coldly to Kernochan and his daughter.

"Now, then," I said to Vantine, "if you will kindly unlock the door, I will go upstairs, get my things and leave."

The sweat stood on Kernochan's forehead, but he nodded to Vantine to acquiesce in my demand. The detective opened the door for me; I walked calmly through it, and began mounting the stairs in the hall outside.

Now, I have said that at this period in my career I was an amateur. This account of my recklessness is proof that I tell the truth. But do not do me the injustice to suppose that I thought for one minute that, though I was permitted to leave the room, I would be permitted to leave the house. I heard the telephone click as I set my foot on the first step. Rather than risk a brawl, I would be permitted to go upstairs. By the time I would have packed my bags, policemen would be in the house. Only Vantine's pride had caused this much delay in summoning the police. For their arrival meant publicity and consequent ridicule, in the press, for the great detective who must call in village policemen to cover a jewel stolen under his eyes. But Vantine's pride was not too elastic; it had snapped now. He would risk ridicule, and Kernochan would risk a libel suit. The jewel was worth these risks.

Yet, knowing what they were doing, I managed to restrain myself until I reached my room. Then I acted as swiftly as ever a man, in a similar predicament, could hope to act. I snatched up hat and coat, crossed my room in a bound, threw open the French window that led to a balcony and vaulted to the ground twelve feet below. True, I risked a broken leg, but it was only a chance. Arrest meant certain imprisonment. My recent past could afford no disclosures. And luck was with me. I was shaken up, but uninjured. In thirty seconds I was in the garage, at the wheel of my car. Cries from the house—they had heard my impact with the ground—alarmed a lounging chauffeur. But he was not quick enough; I was away at once.

And I was not captured. I reached New York, abandoned my car, purchased clothing—even late at night it is possible to buy apparel in the great city—and within an hour after that I had eliminated. I felt certain, any possibility of capture. For I am of undistinguished appearance, and the description meant for me would fit a thousand other men.

Yes, I was safe, safe, I mean, from the pursuit of the clumsy Vantine and the ex-policemen who make up the staff of his agency. But I was not safe from something else.

LOSES SUIT

COLUMBUS, July 16.—Victor M. Weaver, Jefferson county farmer was denied an injunction to restrain commissioners of that county from condemning land on his farm in order to relocate a road, in a decision of Federal Judge John E. Sater today.

Weaver brought suit against the Penna-Ohio Power and Light company; the Jefferson County commissioners; the Republic Railway and Light company; Republic Engineers, Inc.; Steubenville-East Liverpool and Beaver Valley Traction company, charging "collusion and conspiracy to employ illegally the power of eminent domain for the purpose of appropriating property not for necessity, convenience or welfare of the public."

He contended the road was relocated so that an electric power plant could be erected on its old site.

Stop Suffering From Asthma and Hay Fever

If Ashtmadore does not instantly relieve the very worst attacks of Bronchial Asthma, difficult breathing, and the Asthmatic symptoms accompanying Hay Fever your money will be returned, is the terms upon which all druggists are selling Asthmador Cigarettes. No matter how inveterate or obstinate your case, or how often or violent the attacks, Asthmador will instantly relieve you, usually in ten seconds, but always within fifteen minutes. Druggists throughout the U. S. have been authorized to sell Asthmador on a guarantee to return the money in every single case where it does not give instantaneous relief, or is not found the very best remedy ever used. You will be the sole judge yourself, and under this positive guarantee your own druggist can be depended upon refunding your money if not benefited. Also sent on same guarantee, per parcel post, C. O. D., or on receipt of price, 65c, if not kept by your druggist, by addressing R. Schiffmann Co., 1731 N. Main, Los Angeles.—Adv.

Remember Three Things—

WHEN you weigh the differences in prices between furniture which *seems* to be similar—remember that there are three things that mark the difference between "good" and "inferior", which to the unpractised eye are often not apparent.

Wood—workmanship—finish.

Selected woods; thoroughly aged, properly seasoned and dried.

Fine workmanship; accurately fitted joints, appropriate designs, dependable materials.

Finish; time-taking rubbings, quality varnishes, artistic ornamentation.

These are the things that make good furniture cost a little more; they are the things that make it worth *a great deal more.*

The Romance of Furniture

OUR modern Torcheres were originally large French candlesticks holding a single large candle or torch.

The Sam'l Horchow Co.
PORTSMOUTH, OHIO

Today's

*Ounce of Prevention:

Over-eating and too little exercise cause constipation which is the direct cause of 75% of all sickness. Post's Bran Flakes overcome constipation and *prevent* sickness by providing the intestines with proper bulk. Finest quality bran, with other nutritious parts of wheat, Post's Bran Flakes are a delicious laxative food ready to eat.

*Post's Bran Flakes

Now you'll like bran

©P. C. Co., 1924

Miss Dolly Wise

She is here to answer any and all questions concerning love, matrimony, troubles, woes, etiquette, etc. Inquiries should be addressed to Miss Dolly Wise, care The Daily Times, Portsmouth, Ohio.

Dear Miss Wise: Kindly tell me what will take grease spots from wall paper, caused by cream being splashed on it. M. T.

Try putting a blotter over the spot and pressing a hot iron over the blotter. Hold until the blotter will absorb the grease.

Waiting: That is a hard thing to put up with, but I couldn't advise anyone to leave her husband. You could talk over the situation with him and agree to disagree for awhile at least. Tell him that you dont' think he is fair with you and that if he would rather that you would leave you can do it. Take your children away and keep them out of his way. You can probably get employment that would help support the youngsters. He might then learn to appreciate you and try to be civil and considerate and be glad for you to come home.

Dear Miss Wise: Will you please tell me what will take ink out of a red middy. The middy is made of middy cloth. Also please tell me how to make fondant. C.

The only thing that you can try that probably will not take the color out of the middy, is to soak the spot in sweet milk over night then wash in luke warm water and white soap suds. Repeat until the ink disappears.

To make fondant, cold method, use the unbeaten white of 1 egg. Mix with 1 tablespoon cream and add slowly enough confectioner's sugar until stiff enough to knead. The longer it is kneaded, the creamier it will get. Add any flavoring.

Another method is to use 1 cup granulated sugar, 1-3 cup cold water, pinch cream of tartar. Cook slowly until the mixture makes a soft ball when tried in cold water. Remove from fire, add 1 teaspoon any desired flavoring and let stand until cool. Beat until stiff enough to handle. Work in hands and make into any desired shapes. This may be dipped in chocolate or nuts and candied fruits may be added.

Dear Dolly: Please print in your column ho wto get rid of head lice. My little girl has them and I am anxious to get rid of them. Pleas let me know as soon as possible.

ANXIOUS MOTHER.

Ask the druggist for a bottle of tincture of larkspur and follow directions or ask him how to use it.

Dear Dolly: I am a girl fourteen years old and I am mistreated at home. Give me advice what to do.

BROWN EYES.

You probably think that you are mistreated just because you cannot have your own way. Your mother knows what is best for you and though it seems hard to be restricted now, you will thank her some day for doing it. Just be respectful, obedient and keep your tongue, and things will be better in the long run.

Dear Dolly: Saw Edward's letter in the paper and I sure am glad there is one boy in town that will speak up. Thanks, Edward, for the compliment about my good sense. Glad you are interested and I'll say that I am too. Here's hoping that we meet sometime soon, if someone will introduce us. But remember, Eddie, you will have to watch your step. MIDGE.

SOCIAL NEWS

The Columbus Dispatch carries the following item of interest as Dr. Sulzer was formerly located in Portsmouth, where his family has many friends:

"The engagement of Miss Christine Sulzer, daughter of Dr. and Mrs. G. A. Sulzer, 161 South Eighteenth street, to Mr. Henry Wilson Hane, a national bank examiner, son of Mr. and Mrs. Henry Bell Hane of Marion, Ohio, is announced by the parents of the bride-to-be. The marriage will take place at 8:30 o'clock on the evening of Tuesday, Aug. 19, in the First Methodist Episcopal church, the pastor, Rev. W. C. Hartinger, officiating. Miss Elizabeth Jane Sawvel, of Coshocton, will be maid of honor, and Miss Elsie Kemery and Miss Margaret Cumberland will be bridesmaids. Jane Sulzer, young sister of the bride-to-be, will be flower girl and Mr. John Hane, of Marion, will be best man.

"Miss Sulzer was graduated in 1922 from the college of arts, Ohio State university. She is a member of Delta Delta Delta sorority. Mr. Hane received the degree, Bachelor of Arts, from Ohio State in 1921. He belongs to Phi Gamma Delta fraternity."

Miss Cumberland is also known in the city as the fiancee of Mr. Louis Bannon.

Mr. and Mrs. Heron M. Johnson left today for another trip to Atlantic City and other points in the East. They will be accompanied as far as Columbus by his sister, Miss Karlene Johnson, who will return home with a group of school friends.

Mrs. L. W. Knost, of Eleventh street, and grandson, Donald Moon, have returned home after a two weeks' visit with Mr. and Mrs. E. E. Mickel, of Parkersburg, W. Va.

Hunt's Quality Finest Fruits. Packed in California.—Advertisement.

Miss Louise Rehs, of Sciotoville, has had as a guest Mr. William Phillips, of Columbus.

Mrs. Earl T. Pursell, of 716 Second street, is recovering from a short illness.

Miss Grace Young, assistant librarian at the Public Library, is enjoying a weeks' vacation.

Dr. and Mrs. C. W. Wendelken, of Highland avenue, left this morning for a motor trip through the East. They will visit New York City, Atlantic City, Boston, and other points of interest.

Mr. and Mrs. Arthur H. Bannon and daughter, of 1404 Offnere street, are spending the summer at Osterville, Mass., a summer resort near Cape Cod.

Mr. Ansel A. Arnold has left for Columbus, Dayton, and Cincinnati, where he will spend a part of the two weeks' vacation he is enjoying from his work as clerk at the Wurster Bros. Drug store.

Miss Geneva Coleman, of 2113 Eighteenth street, is the guest this week of her uncle and aunt, Mr. and Mrs. William Brandel at Brandel Inn Camp, Arion.

Miss Garnet Day, of Columbus, is visiting relatives and friends here.

Those enjoying a merry picnic dinner near Ashland recently were the Misses Bertha Welty, Alice Born, Madeline Simmons, Leona Simmons, Agnes Orlett, Theresa Orlett, Katherine Servey, Eileen Montavan and Messrs. Edward Graf, Francis Orlett, John Orlett, Anthony Orlett, Julius Simmons, Frank Simmons, Joe Lovey, and Albert Graf.

Mr. and Mrs. J. E. Stump and Mrs. Adolph Rehs, of Sciotoville, and Mrs. Clara Snyder, of Ironton, attended the races at Raceland, Ky., Monday.

Thursday afternoon and evening, the Portsmouth Business and Professional Women's Club will enjoy an outing at the Roosevelt Game Preserve, as guests of Protector and Mrs. Frank Voorhees.

Members are asked to notify Mrs. H. M. Baker 2120 Waller street as to whether or not they can attend. Transportation is being arranged to take groups of members to the Preserve at 2, 3, 4, and 5 o'clock Thursday afternoon.

Next week, the following members of the local club will attend the national convention of the organization at West Baden, Ind. Misses Emma Johnston, president and delegate, Mary Reitz, alternate, Florence Peterson, past president, Margaret Balmert, Ethel M. Oakes, Ella Potts, and Alice Trenthart.

Miss Corrine Dearth of Grant street has left for Cleudenen and Charleston, W. Va., for a visit with relatives and friends.

Hunt's Quality Finest Berries. Packed in Oregon.—Advertisement.

Mr. and Mrs. A. L. Jackson and daughter Elizabeth, of Oak Hill, are visiting Portsmouth relatives and friends.

Mr. and Mrs. Harry Revare of Fifth street, are guests at Chalfonte-Haddon Hall, Atlantic City, N. J.

Randolph Linck and Harry Doty, Jr., will spend the week-end in Ironton with the latter's parents, Mr. and Mrs. Harry J. Doty, of Fourth street, and attended Derby Day at Raceland Saturday.

Mr. James Alexander and son, Ernest, who have been spending the past five years in Columbus, have come here for a visit with Mrs. Alexander's grandmother, Mrs. Melissa Thompson, of Market street, and other relatives.

Mrs. Berlin Greene of McGaw spent Tuesday visiting with friends in the city.

Misses Martina and Mildred Tierney, of Maysville, Ky., who for the past month had been charming guests at the home of Mr. and Mrs. Henry Gallenstein, on Offnere street, have returned home.

Miss Lulu Hunt has returned to her home in Dayton after a visit with Misses Emma and Katherine Stamm and other relatives. She was accompanied home by her cousin, Mrs. Paul Reuppel, of Eighth street, who will visit with her.

Mrs. C. A. Winchel will be hostess to the members of the Philathea Class of the First Baptist Church on Tuesday evening, July 22, in the church basement. Those assisting will be Misses Dot Myles, Inez Messer, Lillian Mitchell, Sarah Cook, Hazel Clark, Mrs. R. E. Martin, Mrs. Bernice McRoberts, Mrs. John Matiz, Mrs. Florence Davisson, Mrs. James Jones and Mrs. Charles Millirons.

Miss Anna Schafer, who is employed in the office of the Ohio State Life Insurance Company, is enjoying her annual vacation. She is spending this week at her home in Wheelersburg and will spend next week camping with a party of friends.

Miss Margaret Torges of Market street is spending this week in Sandusky attending the state convention of the Evangelical Sunday Schools. Before returning home she will visit in Cleveland.

Onawa Council will hold the regular meeting this evening at 7:30. All members and candidates are urged to be present as initiation will be held.

Miss Laura Etterling of Chicago is heer for a visit with her sister, Mrs. Stewart Gerding and other relatives.

Mrs. H. D. Easter, sons Harold and Edward of Buena Vista spent Tuesday visiting with Portsmouth relatives.

Mr. and Mrs. C. B. Patterson (Marcella Rowlands) of Wilco Heights have motored to Pittsburgh, Pa., and nearby towns. They will visit with Mr. and Mrs. Harrison, parents of Mr. Patterson, and with relatives at Franklin, Pa.

Mrs. S. S. Alexander has returned to her home in Huntington, W. Va., after a visit with her brother and sister-in-law, Mr. and Mrs. J. W. Jordan of Franklin avenue. She was accompanied home by her sister, Mrs. Ella Ruggles, of Grant street, who will spend some time with her and other relatives.

Miss Madeline Doerr of Second street has returned from a visit with relatives at Buena Vista.

Mr. and Mrs. Owen Hopkins and sons, Robert and Homer, of Sixth street, motored to Greenup and Ashland for the day yesterday.

Little Jane Ward, daughter of Mr. and Mrs. Albert Ward of Plymouth, Ind., is recovering from an operation for the removal of tonsils. She is the six-year-old granddaughter of Mr. and Mrs. Charles Stamm of Second street.

The Bethany Baptist Church of Rushtown will hold a convention and all day meeting at their church Sunday, July 20. They are preparing to have a very interesting program, with the Gospel Quartette of this city assisting. A cordial invitation is extended the public to attend.

Miss Betty Corrigan of Cumberland, Md., is visiting with Misses Anna and Blanche Doyle of Gallia street.

The Ladies' Aid Society of the Central Presbyterian Church will hold their regular coffee social Thursday afternoon at the home of Mrs. R. R. Ozins, 1515 Sixth street.

Misses Elonia and Reba Andre of Detroit, Mich., are visiting with Miss Ida Herms of the Scioto Trail.

A delightful picnic was held at the Madison Church, Owl Creek, Sunday, in honor of the Rose Bud Class of the Scioto Sunday School. Under the birch trees, a table was spread with an appetizing dinner for the following: Rev. Samuel Maxwell, Mr. and Mrs. John Tidd, Mr. and Mrs. George Leonard, Mr. and Mrs. J. W. Clemens, Mr. and Mrs. G. W. Artis, Mrs. John Williams, Mrs. Patrick Frazier, Mr. and Mrs. Curen Blakeman, J. L. Ward, Misses Dorothy and Ruth Artis, Marie Kuhn, Gertrude Blakeman, Opal and Marcella Leonard, Nellie and Dellie Downard, Mary and Mae Frazier, Ethel Cutlip, Winifred Artis, Mary Downard, Messrs. Okey and Roy Downard, Willard Kuhn, Raymond and Von Blakeman, Billie Cockrell, James Ward, Lloyd Rockwell, Okey and William Kirk and Harley Cutlip.

Mrs. Della Shively of Rushtown had as guests recently Miss Bertha Fields of this city, the Rev. Montgomery and son, Bernard, of Sciotoville, and Mr. and Mrs. Willard Gregory of McDermott.

Mr. and Mrs. Austin Taylor of Lucasville were the recent guests of Mr. and Mrs. W. M. Tatman at McDermott.

Mr. and Mrs. H. M. Rogers have moved from High street to their new home at the corner of Micklethwaite Road and the Boulevard. Their phone number is 1948-L.

The Woman's Missionary Society of the First Baptist Church will meet Thursday afternoon at 2 o'clock at the home of Mrs. Annie Childs, 710 Seventh street.

Mrs. Warren Lauderbach will lead the devotionals, after which a program on the subject, "Missions in Europe," will be given.

Mrs. T. S. Orr will tell of the work of the American Baptist Foreign Missionary Society. Several readings will be given about the Russian Missionary Society, after which a duet will be sung by Mrs. Elmer Fetter and Mrs. Anna Winchel. Little Miss Betty Mae Conkel will play a piano selection.

The ladies of Group 7 will be the assisting hostesses.

Miss Marjorie Gerlach of Twelfth street entertained forty of her piano and expression pupils with a picnic recently at Millbrook Park.

Mrs. George Millar entertained with a family reunion Sunday at her beautiful country home on the Scioto Trail near Wakefield. The occasion brought together once more Mrs. Millar's children and their families. The day was all too short as everyone lived over the childhood days spent on the Milar farm. The dining room was beautiful, the table being adorned with roses and sweet peas. Place cards bore the names of Mrs. George Millar, Mrs. Nell Thomas, Mr. and Mrs. A. F. Millar and daughters, Helen, Dorothy and Jennie, Mr. and Mrs. Edgar G. Millar and daughters, Louise and Marguerite, Mrs. Charles Millar and son, George B. Millar of Carnegie, Pa., Mr. and Mrs. Frank Millar and son, John W. Millar, Mrs. George Watkins, Mr. and Mrs. D. Leslie White and son, Bob White, and William M. Thomas of Columbus.

Fred Sommer, son of Mr. and Mrs. John Sommer of Wheelersburg, is recovering from an operation for the removal of tonsils, which he underwent at Mercy Clinic recently.

Mrs. Sanford Linck and son, J. D. Linck, of Young street, visited Tuesday with Mr. and Mrs. Harry J. Doty at Ironton and attended the races at Raceland.

Mr. and Mrs. Vergen Darragh (Mary Williams) of Seventeenth street entertained at dinner last evening Mrs. Alfred Zuhars and daughters, Helen and Madeline, of Columbus, who are visiting with Mr. and Mrs. Philip Bauer of Seventeenth street.

The Missionary Society of the First Christian Church held an interesting meeting Tuesday afternoon in Mound Park. Twenty-three members responded to the roll-call. Also three visitors were present. After an interesting program, of which Mrs. O. H. Lewis was leader, the meeting was turned over to the president, Mrs. Gerald Culberson, who with the group leaders held the regular business meeting. A report was given that th csociety had raised more than the sum of $1,000.00, which was their pledge for the past year. It was decided to send $25 to the church in Lorain. The members proposed the use of the study book for the following year so that they may become better educated in mission work. The program included:

Devotionals—Mrs. J. T. Goddard.

Study—"Where the Book Speaks"—A McLain—Mrs. James Sleight.

Song—"I Gave My Life For Thee."

Reading—"Our Fallen Heroes"—Mrs. T. L. Will.

"Recruit for a Larger Future"—Mrs. John Williams.

Song—"Blest Be the Tie That Binds."

The August meeting will be held at Mound Park also, providing the weather permits.

Misses Gertrude and Janette Winkel of New York City have come for a visit with their parents, Mr. and Mrs. A. S. Winkel, of 907 Seventh street. Miss Janette Winkel will remain until September, while Miss Gertrude Winkel wil return in two weeks.

Huston Newman and sister, Miss Alice Newman, of West Union, spent Tuesday with Miss Mary Alice Colburn of Washington street.

Mr. and Mrs. W. M. Haggerty of Twelfth street have gone to the bedside of Mr. Haggerty's mother, who is seriously ill at her home in Ironton.

The members of the C. O. C. Club will be entertained for the day Friday at the home of Mrs. Margaret Warnock of Fullerton, Ky.

Hunt's Quality Finest Fruits. Packed in California.—Advertisement.

Dr. Brown Home

Dr. George Brown, Masonic Temple, has returned to his practice after a vacation spent in motoring in Northern Ohio.

Going to Raceland

Mr. and Mrs. eslie Bruin of the New System Baking Co., Mrs. H. G. Shires of Charleston, W. Va., Chas. Whittington, sales manager for the McNeer Nash Co., and Mrs. Whittington will motor to Raceland Thursday in the Bruins' new Nash car.

Remodeling Store

Remodeling of the Youngman Sales Co., store, Gallia street, which is being done by the Paul G. Williams Construction Co., is nearing completion. The improvement includes the erection of a new front in the building recently purchased from Charles Legler.

Goes to Charleston

C. M. Copas, of Gay street, left today for Charleston, W. Va., to look after some property he recently purchased in that city.

Enters Hospital

Relatives have received word that Mrs. James E. Darragh, of 1227 Kinney's lane, is in the Presbyterian hospital at Chicago taking treatment for diabetes. She entered the hospital while Mr. and Mrs. Darragh and Edward Darragh and two daughters were on a motor trip to that city. Mrs. Darragh is the mother of Mrs. Maurice and Verne Darragh, of this city.

Installing New Machinery

The plant of the Ohio Stove company has been idle several days while additional machinery is being installed. The plant has been operated continuously since January 1, and will soon resume operations again.

In Western Union Office

Miss Dorothy Fultz, Oak street, New Boston, has accepted the position of bookkeeper in the Western Union telegraph office.

GOOD MANNERS

Changing Presents

It is not bad manners and it is good sense to exchange duplicate wedding presents. However, the gifts of the bride's and the groom's family should never be changed unless the bride is urged to do so by the donor.

To Enlarge Yoctangee Park; Deal Is Closed

CHILLICOTHE, O., July 16—City Council increased Yoctangee park property by 20 acres. It passed legislation accepting the deed of Park Commissioners Albert Scholl, John A. Poland, William Stocklin and Richard Enderlin as individuals for a triangular tract embracing the former athletic grounds of the Chillicothe Athletic Club. The consideration is $2600 and the purchase price will be paid out of the general municipal fund.

The purchase is expected to result in a modern play grounds for the city.

The action of city council marks the culmination of 20 years of effort on the part of former park commissioners and the immediate result of about four months of intensive negotiatons between the present park commission, headed by President Albert Scholl and the owners of the land, Mrs. Georgia James of Circleville and the Wissler estate of this city.

Return Home

Miss Myrtle Jarvis and brother Glenn have returned to their home in North Moreland after spending the past two weeks at Olive Hill, Ky.

Kentucky's Most Famous Drink

Every Sip Delights

Golden Dream Coffee at all Grocers

ADVENTURES OF THE TWINS by Olive Roberts Barton

HOW THE TWINS HELPED PA BUNNY

"It must be yours," said Mrs. Bunny firmly.

"I wonder what Pa is doing," said Mrs. Bunny, as she and the children sat in a shady place in Happy Go Lucky Park, waiting for the rabbit gentleman to come back.

But you know and I know what he was doing, my dears. He was taking chances. He was trying to get a lucky number and win a lamp for 10 cents. He wanted a birthday present for Mrs. Bunny and thought that was a good way to get it.

But he didn't win it for 10 cents, or for 20 cents, or for 30 cents, for each time he bought a ticket it had the wrong number on it and someone else always got the lamp.

Once it was Daddy Cracknuts and once it was Mister Ringtail Coon, and once it was Mrs. Yellowbill.

But Mister Bunny was discouraged He kept saying over and over again, "Next time I'll get the lucky number—next time I'll win."

"Say, Mister Bunny I wouldn't take any more tickets if I were you," said Nick. "You've spent an awful lot of money."

"I don't mind," he said cheerfully. "Please gimme another ticket."

And before he knew it he'd spent $2 on chances. That was nearly all

"Jiminy Christmas!" he said suddenly. "Why, I could have bought Ma a grand lamp at the store for $2. And now I haven't any lamp and I haven't enough money to stay at the park. I'll have to take the family home again."

And Mister Bunny felt perfectly dreadful.

"Say," he said, when he got back to the place where Mrs. Bunny and the children were waiting for him, "we'll have to go home. I lost some money and we can't—"

That's all the further he got, for Mrs. Bunny stopped him by waving a $2 bill right under his nose.

"Here it is, then," she said pretty sharply. "And a good thing it is for you, sir, that your son, Ben, had such sharp eyes. He found it lying right there on the grass beside him. Carelessness will never make you rich, Mister Bunny."

"B—but I didn't lose it here," said Mister Bunny in a dazed voice. "I lost it—I lost it over at—"

"It must be yours," said Mrs. Bunny firmly. "Two people wouldn't be likely to lose $2 at the same time. Go and ask Mister Zip."

"Why, no, Mister Bunny," said the fairyman with a mysterious little smile. "Nobody said they lost it. If they had they would have come right to me, I'm sure. Maybe I lost it myself. But if I did I never missed it and it serves me right. You keep it and if anybody claims it I'll let you know."

Mister Bunny was so happy he did a little jig on his hind legs and went back to his family, after thanking the fairyman.

Nancy and Nick and Mister Zip laughed and laughed. "It worked fine," said Nick, "and he never suspects we put it there."

"I hope he's learned a lesson," said Mister Zip soberly.

"Pa, give me 10 cents," said Mrs. Bunny. "I want to take a chance on a lamp."

Pa handed it out, for what could he say?

And didn't she win one first thing. Mr. Bunny stared. "Isn't that just like a woman," he said.

(To Be Continued)

(Copyright, 1924, NEA Service, Inc.)

Back Bad This Summer?

ARE you tired, weak, all worn-out this summer? Do you feel old and dispirited—tortured by constant backache and knife-like pains when you stoop or lift?

Look then to your kidneys! Well kidneys keep the blood-stream pure. Weak kidneys allow poisons to accumulate and upset blood and nerves. Then comes backache, stabbing pains, headaches, dizziness, a tired, "blue" feeling and kidney irregularities.

Don't wait. Use *Doan's Pills*. *Doan's* have helped thousands. They should help you. *Ask your neighbor!*

Here is Portsmouth Proof:

Jonathan Teaer, prop. restaurant, corner Eighth and Gallia Sts., says: "I suffered in tense agony from weak kidneys. My kidneys were irregular, causing me to get up at night, and the secretions passed with a burning sensation, being highly colored and unnatural. I felt worn out and very little work took all my strength. My back throbbed a good deal and was weak and lame. But Doan's Pills rid me of the trouble."

Doan's Pills

Stimulant Diuretic to the Kidneys

At all dealers, 60c a box. Foster-Milburn Co., Mfg. Chemists, Buffalo, N.Y.

TIMES SERVICE PATTERN

4817

A NEW FROCK FOR "MOTHER'S" GIRL.

4817. Printed cotton crepe was used for this design. The facings are of white organdie. This is also a good model for pongee, poplin, linen and gingham. Brown linen with tan or red facings would be attractive.

The Pattern is cut in 4 sizes: 4, 6, 8 and 10 years. A 6 year size requires 2 1-4 yards of 27 inch material. For facings of contrasting material as illustrated 1-2 yard 36 inches wide is required.

Pattern mailed to any address on receipt of 12c in silver or stamps.

Send 12c in silver or stamps for our UP-TO-DATE SPRING AND SUMMER 1924 BOOK OF FASHIONS.

4817

Size .....

Name .....

Street and No. .....

City ..... State .....

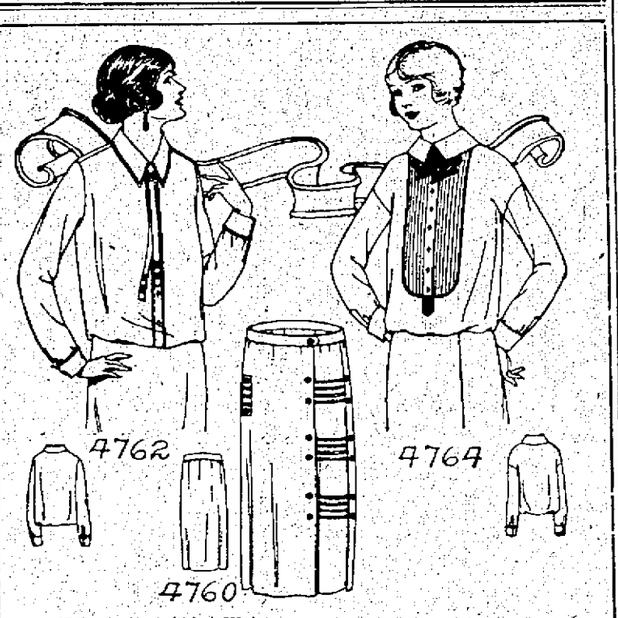

4762. Ladies' Shirt Waist

Cut in 9 sizes: 32, 34, 36, 38, 40, 42, 44, 46 and 48 inches bust measure. For a 38 inch size 2 1-8 yards of 40 inch material as required. Price 10c.

4760. Ladies' Skirt. Cut in 7 sizes: 25, 27, 29, 31, 33, 35 and 37 inches waist measure with accompanying hip measure 35, 37, 39, 41, 43, 45 and 47 inches. The width at the foot with plaits extended is 1 7-8 yards. To make the skirt for a 29 inch size will require 3 3-0 yards of 32 inch material. Price 10c.

4764. Junior and Misses' Blouse.

Cut in 4 sizes: 14, 16, 18 and 20 years. A 16 year size requires 2 5-8 yards of 32 inch material. Price 10c.

Sallie Ann Says

I'm going to Raceland with the Portsmouth Boosters tomorrow—on the special train that leaves South Portsmouth at 1 P. M. So I selected a pretty little crepe-de-chine sports frock at The Fashion from a rack that is featuring a group of these colorful little dresses at $10.75. It is of really nice quality, but of course, it has been greatly reduced for the July Clearance. I was tempted to select a pretty "Kid Boots" sweater from a new lot that just arrived (they're $2.98) and a pretty white plaited skirt of roshanara ($7.98) but decided in favor of the frock.

More Tomorrow.

Sallie Ann of The Fashion

JACK DAW'S ADVENTURES — ON AN ICEBERG

BY ELTON

One of the sailors had packed a pair of field glasses in his blouse and he took them out and started looking far out across the great spread of ice. "What do you see?" asked Jack. "Why," replied the sailor, "it looks like an Eskimo's home. Let's skate over to it. It isn't far."

And sure enough, when Jack and Flip and the two sailors reached the little mound of ice and snow, it was found to be a regular little Eskimo's snow house. "Look inside," suggested one of the sailors. So Jack got down on his knees and peered through the little rounded opening.

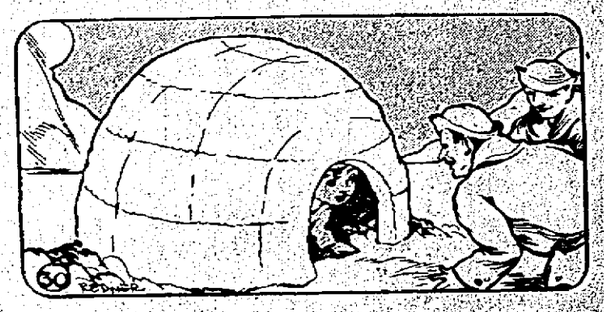

"There is no one in there," said the little adventurer. "All I can see is a lot of white furs and a little fur suit." "Crawl in and get the suit," laughed one of the sailors. "Maybe it will fit you." Jack decided that it wouldn't hurt to try it on, so he went inside of the snow house. (Continued.)

NOTICE OF CHANGE IN RATES

Public Notice is hereby given that The Portsmouth Public Service Company has filed with The Public Utilities Commission of Ohio its Schedule No. P. U. C. O. No. 2, specifying changed rates for commercial lighting and power service at Portsmouth and New Boston, Ohio and other territory supplied by this Company, to become effective August 1, 1924; such proposed changes in rates being as follows:

PRESENT RATES

RESIDENCES:
10c per K. W. Hour.
Minimum Charge $1.00 per month.
10 per cent. Discount if paid within ten days from date of bill.

EMPLOYEES' RESIDENCE RATE:
7½c per K. W. Hour.
Minimum Charge $0.75 per month.
5 per cent. Discount if paid within ten days from date of bill.

MOVING PICTURE HOUSES:
3c per K. W. Hour. Net.
Plus Surcharge of 33 1-3 per cent. per month of net amount of bill.
Minimum Charge $1.25 per month for each 1000 Watts connected, but in no case less than $1.00 per month.
Plus Delayed Payment penalty 10 per cent. of net amount of bill if not paid within ten days from date of bill.

CLUSTER LAMPS ON STREET:
3c per K. W. Hour Net.
Plus Surcharge of 33 1-3 per cent. per month of net amount of bill.
Minimum Charge $1.00 per month.
Plus Delayed Payment penalty 10 per cent. of net amount of bill if not paid within ten days from date of bill.

BUSINESS HOUSES:

0 to 400 K. W. Hour per month	7c per K. W. H.
400 to 600 K. W. Hour per month	6c per K. W. H.
600 to 1000 K. W. Hour per month	5c per K. W. H.
Over 1000 K. W. Hour per month	4½c per K. W. H.

10 per cent. Discount if paid within ten days from date of bill.
Plus Surcharge of 33 1-3 per cent. per month of net amount of bill.
Minimum Charge of $1.25 per month for each 1000 Watts connected, but in no case less than $1.00 per month.

POWER:

0 to 250 K. W. Hour per month	6c per K. W. H.
250 to 750 K. W. Hour per month	5c per K. W. H.
750 to 1500 K. W. Hour per month	3½c per K. W. H.
2500 to 3500 K. W. Hour per month	3c per K. W. H.
3500 to 5000 K. W. Hour per month	2½c per K. W. H.
5000 to 10000 K. W. Hour per month	2c per K. W. H.
10000 to 15000 K. W. Hour per month	1¾c per K. W. H.
15000 to 25000 K. W. Hour per month	1½c per K. W. H.
Over 25000 K. W. Hour per month	1¼c per K. W. H. Net

On above bills from 0 K. W. Hour to 25000 K. W. Hour, 10 per cent. Discount will be given if paid within ten days from date of bill.
An additional Discount of 10 per cent. in addition to the Discount given above, will be given customers using 24-hour service.
Plus Surcharge of 33 1-3 per cent. per month of the net amount of bill.
On all power installations a Minimum Charge of $1.00 per month per H. P. connected will be made.
Connected load is taken at installation of meter. If the customer increases the load without notifying the Company and its equipment is injured, the customer will be held liable for the damage resulting therefrom.

PROPOSED RATES

RATE "A"

RETAIL LIGHTING

Available to any customer located on the secondary lines of the Company, for lighting, heating and small power purposes.

RATE:—
10 cents per kilowatt hour as measured by meter.

MINIMUM CHARGE:—
$1.00 per month per meter.

DISCOUNT:—
For payment of any bill within ten (10) days after it is dated 10%

RATE "B"

COMMERCIAL LIGHTING SERVICE

Available to any customer located on the secondary lines of the Company for lighting, heating and small power purposes.

RATE—(Two Charges):—
1. A Reservation Charge:—
Per kilowatt of contract capacity, per month $2.00

Plus
2. A Consumption Charge:—
For the first 1000 kilowatt hours metered per month, per kilowatt hour $0.05
For all in excess of 1000 kilowatt hours metered per month, per kilowatt hour $0.03

DISCOUNT:—
For payment of any bill within ten (10) days after it is dated 5%

MINIMUM CHARGE:
The net minimum charge for any month shall be equivalent to $2.00 per kilowatt of contract capacity.

DETERMINATION OF CONTRACT CAPACITY:—
The maximum demand shall be determined by one of two methods at the option of either the Company or the customer.
(a) By a count of the greatest number of lamps and appliances in use at any time.
(b) By temporarily setting a demand meter at any time.
The billing demand for any month shall be the maximum demand ascertained and established within the 12 months period ending with that month.

RATE "C"

SIGN AND WINDOW LIGHTING SERVICE

Available to any customer located on the controlled flat rate circuits of the Company and desiring service for sign, window or outline service.

RATE:—
1. Dusk to midnight burning $1.50
For the first 100 watts connected per 100 watts, per month $0.75
For the next 1400 watts connected per 100 watts, per month $0.65
For the next 3500 watts connected per 100 watts, per month $0.50
For all over 5000 watts connected per 100 watts, per month $0.35
Dusk to dawn, or noon to midnight burning an additional charge, per 100 watts, per month $0.35

DISCOUNT:—
None. The above net rates apply only in case a bill is paid within ten days of date of same. If not so paid the gross rates, which are the above rates plus 5 per cent. then apply.

MINIMUM CHARGE:—
No contract for sign or outline service will be taken for less than $36.00 per year. No contract for window or other flat rate service will be taken for less than $12.00 per year.

SPECIAL RULES:—
1. The Company will renew all standard window and sign lamps burned out in installation under this schedule.
2. Where it is necessary to install a time clock in order to furnish service under this Schedule, an additional charge will be made for the same of $1.25 per month.

RATE "D"

RETAIL POWER SERVICE—SECONDARY VOLTAGE (220 V.)

Available to any customer on the 220 volt lines of the Company desiring alternating current 220 volt service for power purposes only.

RATE:—
(1) A Reservation Charge per horsepower of contract, per month $1.35

Plus
(2) A Consumption Charge per kilowatt hour metered $0.03

DISCOUNT:—
For payment of any bill within ten (10) days after it is dated 5%

MINIMUM CHARGE:—
The net minimum bill for any one month shall be $1.35 per horsepower of said contract capacity.

DETERMINATION OF CONTRACT CAPACITY:—
(1) By estimation of 100% of the capacity of the largest motor connected, plus 50% of the capacity of each additional motor. For elevator motors the capacity shall be taken as 60% of the capacity connected.
(2) By Measurement: For connected loads in excess of fifteen (15) horsepower the contract capacity may at the option of either Company or Customer be taken as the greatest average demand obtained during any fifteen-minute interval by actual test. The Company may at its option test the demand continuously, monthly or at intervals not exceeding 120 days.
(3) The contract capacity for any month shall be the maximum demand thus determined (to the closest even kilowatt) during the twelve (12) months ending with the month under consideration.

RATE "E"

PRIMARY POWER SERVICE

Available as hereinafter indicated, to any customer on the 2200 volt lines of the company desiring service for power and incidental lighting purposes and guaranteeing a contract capacity of at least 35 kilowatts.

RATE:—(Two Charges):—
(1) A Reservation Charge:—
Per kilowatt of contract capacity per month $1.80
Plus (2) A Consumption Charge:—
Per kilowatt hour metered $0.014

DISCOUNTS:—
1. Capacity—
Contract Capacity—

	Discount in Mills per Kilowatt Hour On First 300 Hours Use	Discount in Mills per Kilowatt Hour On All Over 300 Hours Use
35 to 99 K. W.	0	5.0
100 to 199 K. W.	1.0	5.0
200 to 299 K. W.	1.5	5.0
300 to 499 K. W.	2.0	5.0
500 to 699 K. W.	2.5	5.0
700 to 999 K. W.	3.0	5.0
1000 to 1999 K. W.	3.5	5.0
2000 to 2999 K. W.	4.0	5.0
3000 to 3999 K. W.	4.5	5.0
4000 to 4999 K. W.	5.0	5.0
5000 to 9999 K. W.	5.5	5.5

2. Transmission Voltage—
If both demand and consumption are measured at the transmission voltage of 22,000 volts, or more, and the customer installs and maintains the necessary high tension transformers and substation a further discount of 5 per cent. will be allowed.
3. Prompt Payment—
None. The above rates apply only in cases a bill is paid within ten days from date of same. If not so paid, the gross rates, which are the above rates, plus 5 per cent. then apply.

MINIMUM CHARGE:—
The net minimum charge for any month shall be equivalent to $1.80 per K. W. of contract capacity.

DETERMINATION OF CONTRACT CAPACITY:—
1. The maximum demand of the customer's installation shall be determined by taking the average of the two lowest of the three greatest observed fifteen minute integrated demands. To this shall be added fifty per cent of the rated capacity of any spot welders connected.
2. If the power factor of the customer's installation at the time of maximum demand is more than .90 or less than .80, the demand above determined shall be multiplied by .85 and divided by said power factor.
3. The Company may, at its option, test the demand continuously, monthly or at intervals not exceeding ninety days.
4. The contract capacity for any month shall be the maximum demand, thus determined (to the closest even kilowatt) during the twelve months ending with the month under consideration except for customers with seasonal or off-peak loads who agree by contract to operate only during certain hours or periods. The demand for such customer shall be determined according to the contract which specifies the condition of operation.

SPECIAL RULES:—
1. This schedule covers the supply of polyphase, 60 cycle, primary current to customers guaranteeing a contract capacity of not less than 35 kilowatts. Delivery will be made at 2200 volts, unless specified at a higher voltage, with a 10 per cent. allowable voltage variation.
2. All apparatus and equipment necessary for the transformation, control and utilization of delivery energy is to be provided by the customers, but it shall be of such quality and construction and installed in such a manner that it will be approved by the Company. Where transforming equipment has already been supplied by the Company, an additional charge of $0.01 per kilowatt hour will be made for the first thirty hours use per month of the contract capacity. No additional customers will be taken on under this ruling.
3. The Company will supply all necessary meters and instruments for the determination of the consumption, demand and power factor, except where recording meters are installed at the request of a customer, in which case the same shall be paid for by the customer.
4. The customer shall use extraordinary care in so designing his circuits that the loads on the individual phases shall be practically balanced at all times.
5. Electric service for incidental lighting purposes may be purchased under this rate if the connected lighting load does not exceed fifteen per cent of the connected power load. Customers to furnish additional meters and transformers if such are required.
6. Service shall be supplied hereunder for the following terms with self renewal provisions for successive similar periods until either party shall give at least sixty days written notice to the other of its intention to discontinue at the end of any period.

Contract Capacity	Term of Contract
Up to 100 K. W.	1 Year
100 to 1000 K. W.	3 Years
Over 1000 K. W.	5 Years

A copy of the proposed schedule may be inspected by any interested party at the office of H. G. Bonner, the agent of the Company at Tenth and Offnere Streets, Portsmouth, Ohio.

THE PORTSMOUTH PUBLIC SERVICE CO.

By H. G. BONNER, General Manager.

BRINGING UP FATHER

"Copyrighted 1919 International News Service" Reg. U. S. Pat. Off.

BY McMANUS

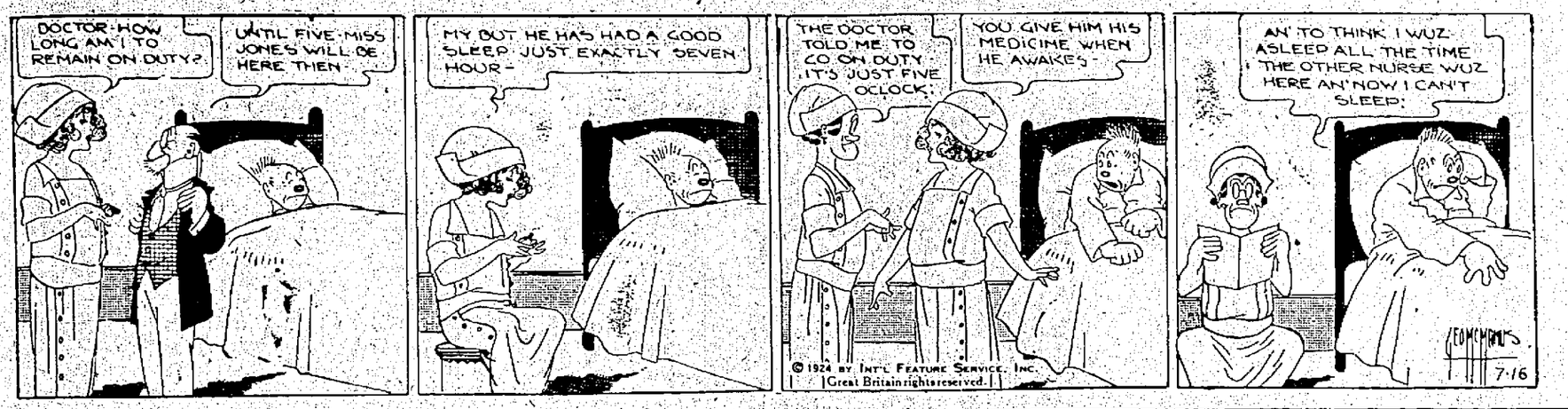

WHY WAIT

When you have anything of IMPORTANCE to do—DO IT. WHY WAIT? Your INVESTMENTS are certainly of the UTMOST IMPORTANCE. WAITING to properly place them means a LOSS in the EARNING POWER of your FUNDS. WHY WAIT?

THE CITIZENS SAVINGS & LOAN ASS'N. CO.

Assets Over Three Million
Thirty-three Years Without The Loss Of A Dollar
6 Percent Per Annum Twice A Year. Why Take Less?
Operated By

The Hutchins & Hamm Co.

First National Bank Building

Loyal Daughters' Class To Hold Annual Picnic Thursday

Whoopee! The annual season of picnics, lawn fetes, ice cream socials and other outdoor gatherings is with us once again and with it comes the Loyal Daughters' Bible class of the First Christian Bible school with their annual outing and picnic lunch.

Here are the plans for the big time. Thursday evening of this week, at five o'clock they will begin the journey to Turkey Creek. The start to be made from the church at the corner of Third and Gay. Those who have machines and who have not already secured a load are asked to come to the church at that time and help in transporting the members of the class and their friends. The last car will leave the church promptly at 5:30. Eats, take a regular picnic lunch; drinks, bring a cup, plenty of branch water; fun, Oh Gee, not a Daughter should miss it. Bring your husbands, they're dying to go, your friends, they will enjoy it, all honorary members, for they should not lose interest.

This annual affair promises to be one of the best the class has had and the officers are anxious that as many be present as can possibly go. Those who have no machines are urged to be at the church at five, there'll be a way to go.

GOOD LOOKS GOOD HEALTH

WENDELL'S SALTS, AMBITION BRAND—that's the answer. Some of you ladies who read this may have complexion disfigured by liver spots and discolorations. If this is the case, don't worry about it and don't use face lotions. Just get at once to Wurster Bros., and get a large bottle of WENDELL'S SALTS, AMBITION BRAND, for only sixty cents. It will clear your complexion by helping to drive from your system the poisonous uric acid that is affecting your liver, stomach and kidneys. A poor, rough, mottled skin isn't due to the sun or weather, but to an upset condition which uric acid usually causes. Go to the root of the trouble. Destroy that and your good looks and health will return.

WENDELL'S SALTS, AMBITION BRAND, is a wonderful preparation for indigestion, biliousness, constipation, headache, rheumatism, malaria, nervousness, kidney troubles— when caused by uric acid poison.

Remember, WENDELL'S SALTS, AMBITION BRAND, is guaranteed by Wurster Bros., and dealers everywhere. It is pleasant to take, acts quickly. And you get your money back on the first bottle purchased if dissatisfied.

BRITISH FLYER PUSHES ON

TOKIO, July 16.—A Stuart MacLaren, the British around-the-world flier, left Toshimoye Lake, Island of Yetorofu, early this morning for Paramushiru, the most northerly of the larger Kurile Islands. The weather was favorable.

Stop that Eczema!

AMAZING results have been produced by S. S. S. in cases of eczema, pimples, blackheads and other skin eruptions. If you have been troubled with eczema, and you have used skin applications without number, make a test yourself, on yourself with a bottle of S. S. S., one of the most powerful blood cleansers known. S. S. S. makes the blood rich and pure, and when your blood is freed of impurities your stubborn eczema, rash, tetter, skin eruptions, pimples, blackheads, blotches and acne are bound to disappear. There are no unproven theories about S. S. S.; the scientific results of each of its purely vegetable medicinal ingredients are admitted by authorities.

S. S. S. is sold at all good drug stores in two sizes. The larger size is more economical.

S.S.S. The World's Best Blood Medicine

STOPPED BY COPPERS

CLEVELAND, July 16.—Two pretty vacationists, who said their names were Miss Rose Hong, 28, and Miss Regan Kansman, 24, Louisville, Ky., wanted some good clothes to go along with their fun and according to police, it was easy come nothing go, until the coppers met the couple.

The girls, according to police, selected stunning outfits at the various department stores without the formality of purchase. They told police today when held on charges of grand larceny they intended to pay for the pretty things later. Judge C. E. Weyandt released them on personal bail after Louisville police sent a message here saying the girls are members of prominent families there.

SEARCH IN VAIN

ASHVILLE, N. C., July 16.—Search around Mt. Airy, N. C., today failed to disclose the whereabouts of Major Samuel H. McLeary, coast artillery officer who disappeared two weeks ago while on an automobile tour from Norfolk to Fort Moultrie, S. C. It had been reported that the officers whose abandoned automobile was located near Canton, N. C., was seen in the Mt. Airy section yesterday.

Those conducting the search which has become almost state wide today for the time being abandoned the theory that Major McLeary met with violence. They said it was possible that he might be wandering about suffering from the effects of a sunstroke he sustained a year ago.

Hunt's Quality Finest Fruits. Packed in California.—Advertisement.

LOVERS QUARREL CAUSED MURDER

CINCINNATI, July 16.—A lover's quarrel which ended in the subsequent shooting to death of the woman whose body was found in a desolate spot in West Covington Saturday was among the possibilities being considered today by the authorities attempting to solve the mystery.

Admittedly the officers working on the case were in a quandary. Nothing presented itself today except a report that a woman of light complexion and a man of rather dark skin had stopped another woman on July 4, and asked the direction to the park where the body was found. This information was supplied by a woman of Covington and the authorities immediately started to run it down.

The fact that the woman carried a ginger ale bottle; and the fact that a partly filled ginger ale bottle was found near the spot where the body was discovered, led to the theory that the bottle may have been wielded as a weapon by the murderer although later he had fired two shots through the woman's head.

Hunt's Quality Finest Berries. Packed in Oregon.—Advertisement.

EDUCATOR ATTACKS PACIFICISTS

ST. PAUL, MINN., July 16.—Sobolish war, were attacked by Prof. H. D. Mensing of Concordia College, Ft. Wayne, Ind., in an address here today before the 32d International Wathler League convention.

Prof. Mensing warned the leaguers not to be deceived by "these pacifists who are prating ever lasting peace while there is peace and preaching hatred during the war." Defending war as a just implement by which a wronged government, "under certain conditions," may safeguard the peace and welfare of the country, the speaker urged the Lutheran young people to "solidly and faithfully support your country in such an emergency as you have loyally stood behind your country in the late war."

GAS DROPS TO 12 CENTS

ALBANY, N. Y., July 16.—The retail price of gasoline has dropped to 12 cents a gallon in this city, representing a decrease of ten cents per gallon in less than a week.

The 12 cent price obtains at a suburban filling station. Until today, the average price throughout the city was 18 cents.

WHOLESALE PRICES DROP

WASHINGTON, July 16.—Wholesale prices throughout the United States showed a general decrease in June, the department of labor announced today. The figures were based on a survey of 404 commodities, and the decreases applied particularly to building materials, farm products, and metals with smaller decreases shown in other commodities, except cloth and clothing.

Increases in wholesale prices of butter, eggs and flour were offset by decreases in fresh meats and sugar, resulting in a slight general decrease in the entire group. The index number for all commodities for June was 144.6 against 146.0 for the preceding month.

BUSINESS MAN DIES

ATLANTIC CITY, N. J., July 16.—Harry E. Sternberg, 59, wealthy St. Louis business man, died suddenly yesterday at his summer home here. Death was attributed to heart failure. He had gone in bathing with his son during the morning. He was stricken shortly after eating his noon day meal.

NOT WANTED

CINCINNATI, July 16.—Two governments which find solutions for the heavy problems of state are in a quandry over what disposition to make of Miss Margaret Tweedley, 19, of Ontario, Canada, who at present is in the Dayton, Ohio, jail. She was detained with George Tryon, 32, married of Canada, who was sentenced by United States Judge Hickenlooper to 30 days for violation of the white slave act.

United States Immigration Inspector Thomas, planned to have Miss Tweedley released and had arranged for her deportaton to Canada, but has received a letter saying Canadian officials will not permit her entry.

SECRET OF HAPPINESS

The greatest menace on earth to happiness is the ill health with which so many women are afflicted. The young woman is subject to pain and irregularities, the mother to the tortures of displacements with consequent pains, aches and nervousness, —the middle aged woman to the uncomfortable conditions caused by this critical age. The one remedy to control these conditions and restore the system to a normal healthy condition is Lydia E. Pinkham's Vegetable Compound which for fifty years has been restoring sick and ailing women to health and happiness.—Adv.

NEW INDICTMENT RETURNED

CHICAGO, July 16.—A new indictment has been returned against Chas. R. Forbes, former head of the Veterans' Bureau, and John W. Thompson, St. Louis and Chicago contractor; John Crim, government prosecutor, announced today. The indictment charges fraudulent practices in connection with government construction contracts.

Forbes and Thompson were indicted on four counts here several months ago in connection with Veterans' Bureau contracts. Crim said the new indictment is even stronger than the first one.

prsnt oday all argumns o crainoishdl

Attorneys for the defense were to present today all arguments on certain technicalities, but Federal Judge Carpenter postponed hearing until September 15 and also gave the defense until August 15 to present demurrers in the new indictment.

LACK OF AIR PRESSURE CAUSED BLAST

WASHINGTON, July 16.—The turret explosion aboard the battleship Mississippi off the California Coast last June 12, in which forty-four men and three officers were killed resulted from insufficient air pressure used in cleaning the bore of the big gun, according to findings of the naval court of inquiry.

The fire in the upper handling room, the court said in its findings announced today, was "caused by the safety doors not being entirely closed" and casualties were increased by the presence of unofficial observers "who crowded the passageways making exits more difficult."

The court made no recommendations, its report being confined solely to findings of fact.

HELD FOR LARCENY

COLUMBUS, July 16—Louis Wasserman, 22, of Columbus, was arrested here today and is held for Dayton authorities in connection with the alleged larceny of $500 from Sam Stone, also of Columbus, at Dayton, several weeks ago.

UNIONS ASKED TO CONTRIBUTE

WASHINGTON, July 16.—Financial support for the La Follette-for-president movement was sought today from thirty or more national labor organizations in an appeal sent out by officials of the Conference for Progressive Political Action which endorsed the Wisconsin Senator's independent candidacy at its Cleveland convention.

DAVIS' DAUGHTER TO AID

COPENHAGEN, July 16. — Mrs. William McMillan Adams, daughter of John W. Davis, Democratic candidate for the presidency of the United States will sail for New York within a month in order to put her shoulder to the wheel of her father's election chariot.

Mr. Davis had expected to come here to visit his daughter, but he notified her after his nomination that it would be impossible for him to carry out his original intention.

NONE BETTER MADE

We Back With Our Guarantee Each Can of Nevin's Wall Tone, as We Consider It the Best Flat Finish Paint on the Market.

J. F. DAVIS DRUG CO.

—Advertisement.tf.

TRAFFIC HAMPERS FIRE FIGHTERS

CHICAGO, July 16.—Traffic in Chicago's congested produce commission district was turned topsy turvy today by a fire in the four story building of the Plowaty Claussen company, commission merchants.

The usual heavy congestion in Southwater Street, always jammed with wagons and automobile trucks, hampered the fire fighters, and they were forced to resort to the use of a fire boat from the Chicago river and long distance battling with the flames, some of the apparatus being three blocks away. The loss was approximately $75,000.

Returns Home

Thelma Hazelbaker, of Buena Vista, who underwent an operation at Hempstead Hospital recently, was removed home Tuesday.

Inexpensive Mouth Wash

A six ounce bottle (60 cents) of Kojene added to water will make half a gallon of a better, more powerful and more pleasant mouth wash than you are now using.

And that's beating the high cost of keeping the mouth clean and pure—you'll have to admit.

No germs can live when this new and wonderful antiseptic is used. Try one bottle—you'll be so delighted you'll never care to go back to the weak ones again. At Fisher & Stretch's Pharmacy and all progressive druggists.

You don't need to make it all at once—a teaspoonful makes a tumblerfull.—Advertisement.

WOMAN TELLER ADMITS CHARGE

CLEVELAND, July 16.—Miss Marie Perrin, 42, teller in the loan department of a downtown bank, was arrested this afternoon o nthe charge of embezzling approximately $10,000.

After her arrest, police issued a statement saying that Miss Perrin admitted the charge against her, and that she told them that she had been using money for four years in keeping up an account in the stock market.

At one time, according to the police statement, Miss Perrin said she was within $200 of being even and at another was short $13,000.

DRY AGENT HELD

SYLVANIA, Ga., July 16—While the bodies of the Basemore brothers, Joe and Herman, await burial, county policeman J. V. Dolan, who shot and killed them here yesterday, is technically held awaiting a preliminary hearing.

The two men were shot when they refused to allow the officers and his two assistants to search their automobile. Dolan says both men pulled a pistol as the officers approached the car. Two kegs of moonshine liquor are alleged to have been found in the car.

GAS PRICE CUT TO 17c AT ONE OHIO STATION

COLUMBUS, July 16.—Gasoline at 17 cents a gallon was offered motorists today at a filling station at Hebron, east of here. Standard Oil stations there maintained a price of 21 cents and Columbus officials indicted there would be no reduction since the 21 cent price for standard gas is uniform throughout the state.

BODY OF WOMAN IS RECOVERED FROM RIVER

RICHMOND, VA., July 16.—The body of Mrs. John B. Christian, wife of a broker here, was found in the James river today after an all night search. No trace was found of Mrs. Christian's baby, carried by the mother when she left her home yesterday.

Has New Position

Miss Wilma Riegel, 4312 Gallia street, has taken a position for the summer school vacation at the Ker-Knit hosiery shop, on Gallia street. She succeeds Miss Marietta Hicks, who resigned.

TOUGH FOR THE CUBS

Injury at this time of Grover Alexander, by all odds their best and most dependable pitcher, is indeed a blow to the chances of the Chicago Cubs, who had an outside chance for the National League flag.

A broken wrist does not heal in a hurry and it is extremely doubtful if Alexander will be of much service to the Cubs the balance of this season.

Suffered Awfully With Itching Scalp Cuticura Heals

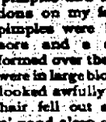

"I suffered awfully with itching scalp, also pimples and sore eruptions on my face. The pimples were hard and sore and a dry scale formed over them. They were in large blotches and looked awfully bad. My hair fell out and I lost many hours' good sleep on account of the itching and burning. I was troubled with pimples for several years.

"Seeing an advertisement for Cuticura Soap and Ointment I sent for a free sample. I purchased more, and after using two boxes of Cuticura Ointment and three cakes of Cuticura Soap I was healed." (Signed) Alfred Larson, 996-25th Ave., Milwaukee, Wisc.

Use Cuticura Soap, Ointment and Talcum daily and keep your skin clear and healthy.

Samples Free by Mail. Address: "Cuticura Laboratories, Dept. 2, Malden 48, Mass." Sold everywhere. Soap 25c. Ointment 25 and 50c. Talcum 25c. Try our new Shaving Stick.

Hand Caught In Ringer

John Leroy Evans, 5 year old son of Mr. and Mrs. Harry Evans, of 1413 Mound street, suffered a mashed left hand Monday when it was caught in the rolls of an electric ringer at the home. The child was taken to Hempstead hospital where Dr. A. L. Test found that the bones had been pushed out of place but not broken.

Piles Can Be Cured Without Surgery

An instructive book has been published by Dr. L. M. Ross, the rectal specialist. This book tells how sufferers from piles can be quickly and easily cured without the use of the knife, scissors, burning, electricity or any cutting method, without confinement to bed and no hospital bills to pay.

This method has been a success for 25 years and in thousands of cases. This book is sent postpaid free to persons afflicted with piles or other rectal trouble who clip this item and mail it with name and address to L. M. Ross, M. D., 165½ North High street, Columbus, Ohio.—Adv.

Political Announcements
PRIMARIES AUGUST 12, 1924

STATE SENATOR

Kindly announce my name as a candidate for State Senator from this district, subject to the decision of the Republican electors at the August 12th primary.

GEORGE E. MATTHEWS, Portsmouth.

You will please announce my name as a candidate on the Republican ticket for the office of State Senator from this district, subject to the decision of the electors at the August 12 primary.

JOS. T. MICKLETHWAIT, Portsmouth.

You will kindly announce my candidacy fo rnomination of state senator at the Republican primaries to be held on August 12th. Your support will be greatly appreciated.

J. O. McMANIS, West Union, Ohio.

FOR REPRESENTATIVE

Kindly announce my candidacy for the nomination of Representative of Scioto county subject to the verdict of the Republicans at the primary to be held on August 12th.

DR. O. L. KNECHTLY, Chiropractor.

PROBATE JUDGE

I will be under deep obligation to all those who support my candidacy for the nomination of Probate Judge of Scioto county at the Republican primary on August 12.

GEO. S. MORGAN.

Mark A. Crawford, attorney, candidate for Republican nomination for Probate Judge. Your support will be appreciated.

MARK A. CRAWFORD.

COUNTY SHERIFF

Please announce my name as a Republican candidate for the nomination for Sheriff.

Your support earnestly solicited and will be appreciated on August 12th. There's a reason.

CECIL M. BURTON.

I am a candidate for the second term of Sheriff of Scioto county at the Republican primary on August 12. I will appreciate the support given me.

HARRY DUNHAM, Sheriff.

FOR CONGRESS

Scioto County should have the Congressman once in a generation shouldn't she? Then vote for E. O. McCOWEN for Representative in Congress, capable, efficient, constructive, progressive, at the Republican Primary, August 12th.

SAMUEL Q. BASS

Candidate for nomination for Representative in Congress on the platform of Common Sense and Economy in Government, adopted by the Republican party in convention at Cleveland.

CLERK OF COURTS

Please announce my candidacy for the Republican nomination for the office of Clerk of Courts, (long term) of Scioto county. I will appreciate your support at the August 12th primary.

FRED W. WARNER, Portsmouth, O.

You will please announce my name as a candidate for Clerk of Courts of Scioto County, (short term), subject to the decision of the Republican electors at the August 12 primary.

JOHN W. HALL.

Please announce my candidacy for the nomination of Clerk of Courts of Scioto County (long term) on the Republican ticket, subject to the decision of the primary, August 12, 1924.

VERNON SMITH.

COUNTY TREASURER

Your support of my candidacy for the nomination of County Treasurer of Scioto county at the Republican primary, August 12, will be deeply appreciated.

C. E. (BIRD) NOEL, Present Deputy

Kindly announce my candidacy for the nomination of treasurer of Scioto county on the Republican ticket at the August 12 primary. I will appreciate the support given my candidacy.

DAN H. THOMAS.

COUNTY RECORDER

I will appreciate the support of the electors of Scioto county at the August 12th primary for the office of County Recorder—second term.

RUSSELL G. BETTER.

R. D. Morgan, better known as "Bob" will appreciate your support of his candidacy for the nomination of County Recorder on the Republican ticket at the August 12th primaries.

R. D. MORGAN.

COUNTY COMMISSIONER

Kindly announce my name as a Republican candidate for the nomination of Commissioner of Scioto County. I will appreciate your support at the August 12 primary.

A. C. FROWINE

Please announce my candidacy on the Republican ticket at the primary to be held August 12, for County Commissioner. I will appreciate your support.

C. E. WORLEY, Friendship, O.

Please announce my name as a candidate for County Commissioner of Scioto County at the Republican primary to be held on August 12. I will appreciate your support.

T. H. (JUDGE) BELLAMY.

I am a candidate for the nomination of County Commissioner of Scioto county on the Republican ticket, subject to the decision of the electors at the August 12 primary. Your support solicited.

E. W. (PETE) SMITH.

at The PALACE HOTEL 6TH & VINE

A home hotel—comfortable, large, airy rooms. Clean and economical. A safe place for your wife or daughter.

CINCINNATI, O.

THE BRAGDON DRY GOODS CO.

Thursday Morning Sale

Special sale of Women's Sport Sweaters, the new short sleeve style, silk and wool, all silk or all wool . . . . . $1.98 to $2.98

Women's Sport Skirts, knife or cluster pleats, all wool crepe $3.98; silk poplin $4.98; roshanara silk crepe $7.48. Colors, tan, grey, black, navy.

Children's M Brand Pajamas, made of standard pajama check, for girls or boys, 2 to 12 years 98c

Women's Apron Dresses, made of Amoskeag gingham and standard percales, sizes 36 to 44 . . . . . 84c

40 in. fine unbleached muslin, 16c quality 12 1-2c
81 in. 9-4 unbleached sheeting best quality 35c yd
32 in. fine dress gingham, new patterns . . 17c yd.
58 in. colored mercerized damask, fast color at only . . . . . 69c yd.
40 in. all silk figured crepe . . . . . $1.39 yd.
36 in. silk and cotton crepe . . . . . 69c yd.

One lot children's 1-2 socks 25c and 35c value, Thursday only . . . . . 10c pr.
3-4 socks, all colors, 50c and 59c values on sale Thursday only . . . . . 25c pr.
Men's silk socks, 50c value, 4 pairs $1.00
Boys' and girls' all wool bathing suits, $3.00 value at $1.25
Men's or women's fine handkerchiefs, 10c and 15c value 5c

House Furnishings Sale—Basement

14 gal. galvanized garbage can with lid . . $1.00
Folding ironing board, $2.25 value $1.50
Curtain stretcher, $2.00 value $1.25
50 ft. clothes rope 23c
Bath tub seat, $1.50 value 98c
Moth Proof Bag, special 5c
Special sale of first quality white enamel ware, consisting of the following:

15 quart oval dish pan
14 quart round dish pan
4 quart sauce pan and cover
10 quart water pail
5 quart tea kettle
6 quart preserving kettle and cover

YOUR CHOICE $1.00

Thursday Specials in 9x12 Rugs

9x12 Brussels Rugs, special $12.50
9x12 Brussels Seamless Rugs, special . . . $19.75
9x12 Brussels Seamless Rugs, special . . . $21.75
9x12 Alpine Axminster Rugs, special $22.75
9x12 Bigelow Axminster Rugs, special . . . $37.50
9x12 Winton Velvet Seamless Rugs $38.75
9x12 Royal Wilton Seamless Rugs $69.75
9x12 Grass Rugs, Special $5.75

The Bragdon Dry Goods Co.

Store Accomodating

Allies

(Continued from Page One)

fective and recommended that the delegates follow the business-like methods of the men who had compiled the experts' report.

During the opening session, which lasted two hours, responses were made to the British premier's address of welcome by Premier Herriot of France, Premier Theunis of Belgium, Minister of Finance de Stefani of Italy and Baron Hayashi of Japan, in addition to Ambassador Kellogg.

After the conclusion of the opening session a member of the French delegation who had listened to Mr. Kellogg's address reiterated the satisfaction which M. Herriot had already expressed concerning the tenor and spirit of the remarks of the American spokesman.

Ambassador Kellogg in reply declared the Americans were present in the same spirit of co-operation and helpfulness as the allied delegates, the American government and people believing that to make the Dawes plan effective would be the first notable step toward European stabilization.

LONDON, July 16.—(By the Associated Press)—The Interallied conference for the purpose of making effective the Dawes plan for German reparations assembled at 11 o'clock today at the foreign office. American Ambassador Kellogg, and Colonel James A. Logan, Jr., the American observer with the reparation commission, were present with four advisers and a number of secretaries.

Formally welcoming the delegates to the conference, Prime Minister MacDonald made especial reference to the presence of the Americans. He noted they were not present as full delegates, but he took their presence as indicating the good will and co-operation of the United States in the effort to make the Dawes plan effective.

Ambassador Kellogg, replying to Mr. MacDonald's welcome, said the American government and people believed the adoption of the Dawes report would be the first great step toward stabilization of Europe.

The American delegates, Mr. Kellogg said, were not attending the conference with the same powers as the others at the conference table, because the United States was not a party to the treaty of Versailles. However, the ambassador added, the Americans were present in the same spirit of co-operation and helpfulness. He paid warm tribute to the members of the Dawes committee and their work.

Opening the formal proceedings of the conference, Premier MacDonald briefly surveyed the reparation problem, urging the importance of putting the Dawes report into effect as a whole without a change of detail.

It would be the business of the conference, said Mr. MacDonald to create conditions for the working of the Dawes report, the first being the fiscal and economic unity of Germany and the second adequate security for prospective investors in the loan for Germany.

One great merit of the experts' work, continued the premier, was the business-like methods they had adopted in preparing it and he hoped the present conference would follow their example. He pointed out that the Dawes report was not a final solution of the reparation problem but that it was necessary to get this scheme into operation before other problems could be solved. Therefore, it was his desire that the conference deal solely with the Dawes report.

Responding to the British prime minister's welcome, Premier Herriot, of France, thanked his colleague for his "noble words."

He recognized the apparent difficulties before the conference, but he thought everybody was imbued alike with love of country and love of peace. Therefore he believed the interests of the various peoples concerned could be conciliated.

M. Herriot proposed Premier MacDonald as chairman of the conference, after which the business of organization was begun. Sir Maurice Hankey was named secretary general and three committees were appointed to work out the agenda along the lines of the Herriot-MacDonald communique issued from Paris July 9.

This business accomplished, the conference adjourned until tomorrow.

Committee Outlines Plan

PARIS, July 16.—(By the Associated Press)—The reparation committee devoted all of yesterday and a good part of the night to the request made in the joint MacDonald-Herriot note of last week that it submit to the London Inter-allied conference suggestions with the view of establishing a plan whereby the economic and fiscal unity of Germany should be re-established as soon as the commission had decided that the Dawes report was in force.

The commission laid down what should in its opinion constitute "the putting into operation of the Dawes plan" as:

First voting by the Reichstag in a form approved by the reparation commission of laws necessary to the working of the plan and promulgation of these laws.

Second—Installation with a view to their normal working of all the executive and controlling bodies provided in the plan.

Third. Definite constitution in conformity with the provisions of the respective laws of the German bank and of the Germany Railway Company.

Fourth—Deposit with the trustees certificates representing railway bonds and such similar certificates for industrial debentures as may result from the report of the organization committee.

Fifth. Conclusion of contracts assuring the subscription of a loan of 800,000,000 gold marks as soon as the plan has been brought into operation and all the conditions contained in the experts' report have been fulfilled.

Defense

(Continued from Page One)

be indicated.

On July 21, when Judge R. Caverly is to hear any and all motions in the case, Darrow is prepared to demand that the defendants be given a sanity hearing rather than a criminal trial. If this fails, the defense will then argue for a postponement from August 4.

"The public has been excited by this murder," Darrow told the United Press," and it has heard one side principally. The trial should be postponed until public opinion is settled upon rational thinking. It would take six weeks or longer to find twelve men to sit as a jury who could honestly say they have not formed an opinion in this case if the trial were started August 4."

The state, it is understood, will demand the trial start as scheduled on August 4.

Arrangements are being made to accommodate hundreds of newspaper reporters and special writers and correspondents. Practically every large city newspaper in the country has asked the court for a reporter's seat.

Present plans call for the setting aside of a spacious room adjoining the court to be used as the "newspaper work room." Press Associations will be permitted to cut their leased telegraph wires into the room and accommodations are being prepared for at least 100 typewriters. From this room, which will be guarded by special bailiffs, news of the trial will be sent in bulletins to every newspaper office in the country.

Campaign

(Continued from Page One)

he is given the support of the country and a sympathetic Congress. He will have a chance to digest whatever thoughts are expressed by the Democratic nominee, and in a sense, make a rejoinder.

The Democrats are anxious to take the offensive. John W. Davis is conferring just now with all the party leaders, but his basic ideas of what the Democratic program should be have been formed during the past year from close observation of the political scene. While he never was an active candidate, he kept in constant touch with what was going on.

The biggest issue of the campaign will be which party will be the more effective in carrying out campaign promises. The Republican party has been in control of Congress ever since the election of 1918. The executive branch of the government has been in Republican hands four years. During that time the Republican party has been split into an eastern and western wing and in the last session of Congress an insurgent Republican movement was so powerful that important pieces of legislation were passed by a coalition of insurgent Republicans and Democrats with the president's supporters in the minority in both houses. The Mellon tax plan proposed by the administration was defeated and so was the will of the executive on the soldier bonus. No farm relief program was adopted.

All this is food for the Democrats who will insist that the Democratic party is better constituted to be effective because of its cohesion than is the Republican party, and that while Calvin Coolidge himself is stronger than his party throughout the country, effectiveness depends on teamwork and a united party.

To all this the Republicans are preparing to answer. They declare that President Coolidge took office in the midst of the administration of another; that he has not yet had a vote of confidence from the people entitling him to make his own appointments to office and that Congress will be more obedient to his wishes after a general election than it has been.

Probably no new thoughts or formulas will be divulged in either speech of acceptance for the necessities of the situation generally, especially in the West have been plain to legislators for some time. Everybody, for instance, was agreed that agricultural relief was needed this year and is still necessary, but no program that insured relief was evolved. So also with respect to foreign policy which will help to build up American export trade. The principles of the hour are not going to be a matter of much concern, but the method of applying them and carrying them out will challenge the wits of both candidates as they appeal to the people.

(By Consolidated Press)

WASHINGTON, July 16.—David Lawrence, the Washington correspondent who has been writing for the Times, will take a vacation beginning tomorrow—the first he has had in 12 years. During that time he has written a dispatch of nearly 1,000 words for every consecutive week day of the year, or a total of about 3,750,000 words.

Nineteenth Century novelists used to think they produced a great amount of work when they had a novel a year. Taking the average length of a book at about 90,000 words for the newspapers, David Lawrence has written the equivalent of about 41 books.

The modern newspaper man, however, not only has the labor of writing, but spends most of his time in the actual gathering of material. David Lawrence has always gathered his own news and has never permitted the use of his name over anything that he has not himself written. Mr. Lawrence's writing will be resumed in the Times in about two weeks, when he will begin work on the presidential campaign, making a nation-wide survey in September and October.

Farmers

(Continued from Page One)

stock par value $11 a share; 1,000,000 shares of "A" preferred stock at $25 a share and 500,000 shares of "B" preferred stock with a par value of $50 a share. The preferred stock will bear an eight per cent dividend and patronage dividends also will be given to the farmers. The company will operate according to the rules and customs of the various exchanges.

CHICAGO, July 16—Official recognition of the plan for inviting farmers to purchase and operate the $26,000,000 grain elevator company, whose formation under co-operative laws was announced yesterday, was noted here today in a statement from the headquarters of the American Farm Bureau Federation. The statement said it was hoped to work out details at a meeting Friday.

"According to John W. Cloverdale, secretary of the American Farm Bureau Federation," the statement said, "the first job of the newly organized co-operative Grain Marketing company will be to deal with the proposed plan of taking over the facilities of the Armour Grain Marketing company, Rosenbaum Grain company, Rosenbaum Brothers, J. C. Shaffer and company, and Davis Noland Merrill Grain company of Kansas City."

The statement includes the following men as having been invited, elected and having accepted places on the temporary board of directors of the grain marketing company: O. E. Bradfute, Ohio, president of the American Farm Bureau Federation; W. J. Brown, Minnesota, president of the American Wheat Growers Inc.; Fred A. Mudge, Peru, Illinois, president of the Illinois Farmers' Elevator Association; Harry L. Keefe, Nebraska, president of the United States Grain Growers, Inc.; Gray Silver, West Virginia Grain Farmers; J. W. Coverdale, Iowa Grain farmer.

"The new board of directors will meet Friday," the statement adds. "They will work out by-laws, contracts, etc., and the board of directors' permanent management will be announced.

"Headquarters of the new company will be at 208 South La Salle street, Chicago. Upon completion of the final arrangements, the company wil begin business with a $4,000,000 paid-in working capital. This capital will be supplied through the Grain Marketing companies that are taking over by the new co-operative.

"The articles of incorporation weer filed in accordance with the Illinoi Co-operative marketing act of 1923, which was sponsored by the farm bureau and which is in harmony with the national co-operative act—the Capper-Volstead act, which was the farmers greatest legislative victory of 1922.

"The articles of incorporation show a $26,000,000 capital stock."

Censor Clamps Down On All Dispatches From Brazil Cities

BUENOS AIRES, July 16—(By The United Press)—The rights of the United Press and the Associated Press to function in Brazil have been revoked by government order Charles W. Kinsloving, United Press manager in Rio Janeiro cabled the Buenos Aires United Press headquarters today.

BUENOS AIRES, July 16—(By the United Press)—A complete censorship appears to have been clamped down on news from Rio De Janeiro and Santos on the rebellion in the state of Sao Paulo, Brazil.

The United Press has received no dispatches from its staff correspondents in either of these cities for more than 12 hours and is informed that further messages will not be sent from Santos, where the military authorities are in complete control, following the declaration of martial law.

Unconfirmed reports here state that several foreign correspondents in Brazil have been asked to refrain from further dispatches on the situation until specifically authorized by the government.

Montevideo dispatches state that press messages from South Brazilian points also have been stopped.

It is assumed, however, the correspondents may be allowed to file the regular official communiques which are issued from time to time in Rio De Janeiro by the federal government.

A staff correspondent sent by La Prensa of Buenos Aires to Santos to report the revolt was not allowed to land by the military authorities. He continued to Rio and also was refused a landing there, according to La Prensa, and was forced to continue on the same ship to Lisbon.

Tornado Victims Found In Lake

LORAIN, O., July 16—The body of a woman and an auto was found by divers in the lake off the municipal bath house destroyed in the tornado here two weeks ago, shortly before noon today. The body is still unidentified.

Coast guards are now trying to bring the machine to the surface. They say other bodies may be pinned beneath it.

Assemble At Tracy Park

All those who are planning to attend the annual picnic of Portsmouth Chapter, Eastern Stars, to be held at the Lucasville Fair Grounds tomorrow, Thursday afternoon, are kindly requested to assemble at Tracy Park at one o'clock. The committee believes there may be quite a large number of persons who will have no automobile, and it is the hope that they as well as the owners of machines assemble at the park at the above hour. While there may be some who may have a full load in their cars who might want to drive direct from their home to the grounds, it is the wish of the committee that the start be made from the park, for it is possible some baskets can thus be taken to the grounds that might be left behind—and this would never do for a picnic outing. It is the belief that while there are many counter attractions billed for tomorrow, that more than 500 will attend the Eastern Star picnic.

RIVER NEWS

Station—Portsmouth, Ohio.
Date—Wednesday, July 16, 1924
Observations taken at 8 a. m., 75th Meridian Time.

STATIONS	Flood Stage Ft.	Height of River, Feet	Change Since last Report Inches	Precipitation
Lock No. 7	40	12.6	-0.8	0
Pittsburgh, Pa.	22	9.8F	-1.0	0
Dam No. 6	30	10.5F	-0.5	0
Dam No. 13		11.6F	+0.9	0
Zanesville, Ohio	25	9.3F	-0.5	0
Parkersburg, W. Va.	36	9.4R	-0.2	0
Narrows, Va.	20	4.4F	-0.3	0
Hinton, W. Va.	14	2.8F	-0.2	0
Kanawha Falls, W. V.	25	4.3F	-0.2	0
Charleston, W. Va.	30	6.2F	-0.9	0
Point Pleasant, W. V.	40	12.3F	-1.5	0
Dam No. 26		15.2R	-0.6	0
Dam No. 26		15.2R	-0.6	0
Huntington, W. Va.	50	14.9R	-1.7	0
Williamson, W. Va.	26	1.7F	-0.1	0
Pikeville, Ky.	35	4.0F	-0.3	.08
Ashland, Ky.	50	18.0R	+2.2	0
Portsmouth, Ohio	50	17.3R	+2.6	.40
Cincinnati, Ohio	52	16.6R	-1.1	0

R—rising. F—falling.

FORECAST

Probably showers and thunderstorms tonight and Thursday. Slightly warmer tonight; cooler Thursday.

The Kanawha and the Ohio below the Kanawha will probably not change much tonight and Thursday.

F. B. WINTER, River Observer.

Approve Kirby's Settlement Plan

CLEVELAND, O., July 16—(By United Press)—Common Pleas Judge Alvin J. Pearson today approved a plan of settlement offered by attorneys for Josiah Kirby, former president of the Cleveland Discount Co., on the $1,500,000 claim against him held by the company.

To settle the account, Kirby offered to give back 3840 shares of common stock, preferred stock originally valued at $900,000—564,000 in claims against the defunct Sharon Steel Co., $350,000 in money and securities, and to cancel $110,000 in commissions which the company owed him.

The receivers approved the offer as a better deal than forcing Kirby through bankruptcy court, they said.

COMPLAIN OF VICE

AKRON—Owners of South High street property have appealed to Governor Donahey to enforce the law here, alleging vice conditions in the neighborhood have caused property values to depreciate.

Search On For Boy's Murderer

NEW YORK, July 16—(By the United Press)—An aged inmate of a Staten Island poor farm was taken in custody today on the suspicion that behind his quavering features and senile exterior might lurk the brain that planned and the body that executed the fiendish murder of 7-year-old Francis McDonnell, a policeman's son, whose mutilated body was found in a shallow grave last night.

There is little, the police admitted, to connect Michael Courtney, 71, with the crime, save that he was picked up in Port Richmond acting in a suspicious manner.

NEW YORK, July 16.—(By the Associated Press)—Police on Staten Island today continued search for the slayer of eight-year-old Francis McDonald, son of a policeman, whose mutilated body was found late last night in a hastily constructed grave of brush and leaves near the child's home.

The boy's suspenders, knotted tightly about the throat, had been used to strangle him. Nearly all the clothing had been torn from the body and was scattered about. A neighbor saw the boy Monday afternoon walking toward some woods. Just ahead of the boy was a man about 50 years old. The scene of the boy's murder is three-quarters of a mile from the spot where Mrs. Maude Bauer was shot and killed last March after her car had stalled on a lonely road. Harry Hoffman, motion-picture operator, is now serving a 20-year sentence for her murder.

Claim Woman Has Confessed

MT. GILEAD, O., July 16—(U. P.)—A charge of first degree murder was to be placed against Mrs. Elnora Yeoman, 40, today, following her alleged confession that she fed poison tablets to Lewis Yeoman, her sixth husband.

T. B. Mater, Morrow county prosecutor, said Mrs. Yeoman had signed a confession.

Her sixth husband died June 28. Later his body was ordered exhumed and an analysis of the stomach showed traces of poison.

All of Mrs. Yeoman's husbands were divorced except Yeoman and Charles McLaughlin, her first, who died a natural death at Mansfield.

HUSBAND, $2,000, MISSING

CLEVELAND—Fear that her husband had met with foul play, caused Mrs. Mary S. Young to appeal for assistance in finding Louis H. Young, 60, who disappeared from his hotel room. Mrs. Young said her husband had $2,000 on his person when he left the hotel.

Studies Slums

Gang life, slums, unhappy marriages. These are just a few of the things University of Chicago sociological students are going to look into. A $75,000 gift—$50,000 from the Laura Spelman Rockefeller Memorial Fund and $25,000 from other sources—will finance the investigations. Prof. Charles E. Merriam, (above) will have charge of the work.

Hunt's Quality Finest Fruits. Packed in California.—Advertisement.

PROMINENT MAN DEAD

CLEVELAND—Isaac Denton, 49, president of the Webb C. Ball Company and the Denton-Anderson Company, died here.

SHERIFF DIES

AKRON—Deputy Sheriff Harry G. Rawling, 45, died of injuries received while on duty. He had been chief of county traffic police two years.

Peace Among Lutherans Disturbed Because Youngsters Go On Record Against "Pacifism"

ST. PAUL, MINN., July 16.—(By the United Press)—Two generations of Lutherans are at odds today over Pacifism. The Walther League, Young People's organization of the Lutheran churches, denounced Pacifism and declared the movement "fosters Utopian hopes that never will be realized."

A resolution was adopted advocating the lawfulness of "Righteous Wars."

Older Lutherans today looked askance at the resolution and some called it "Militaristic."

Speaking of the Pacifist movement the resolution adopted declared it "runs counter to the experience and common sense of men, which does not accept the vagaries of modern Pacifism and because this movement imperils the safety of a country, since its tendency is to undermine and sap the defensive strength of the nation, and therefore constitutes a distinct national danger."

90 PERCENT BAD

AKRON—A recent survey of gasoline filling stations in Summit county by county sealer of weights and measures revealed that only 10 out of 101 filling stations were giving full measure.

Turkish Towels Size 18x36. Extra heavy quality, five for **$1**

The Hughes Co

Umbrellas Nice quality umbrellas with ring or strap handles. $1.50 values **$1**

Semi-annual Clearance Sale

Our July clearing sales means "July Opportunities" for you. Every silk and cloth frock, every coat and suit, every yard of spring and summer fabrics in the store is selling at a great sacrifice. This is your opportunity to add several new garments to your wardrobe for the price of one.

Misses and Junior Dresses Re-Grouped for Final Clearance

JUNIOR DRESSES. In printed seco silk, plain and fancy voile, are the materials offered in this lot. All styles and the colors are those most desired, values up to $12.95.

3.95

JUNIOR DRESSES. Another lot of junior dresses of the better kind, made of voile, georgette, printed crepe and crepe de chine, very smart styles in all colors, sizes from 12 to 16 Values up to $19.50.

7.95

Clearance of Summer Frocks

SUMMER DRESSES. In this lot of (slightly soiled) dresses you will find dresses of every description, dresses of voile, dresses of gingham, dresses of linen, dresses of ratine. The styles are very desirable. Their values are exceptional.

Every wanted color is to be found in this lot, such as white, lavendar, yellow, green and blue, only one of a kind and their sizes range from 16 to 40. Dresses that formerly sold as high as $19.75.

5.95

Third Floor

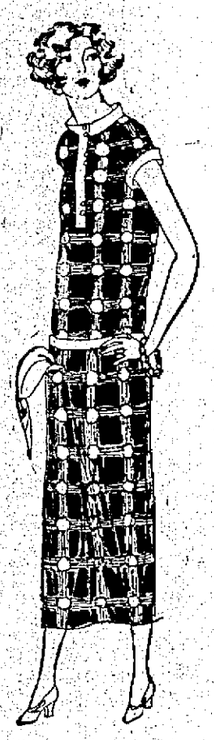

Clearance Sale of Neckwear

Simplicity and smartness have joined forces in this lot of neckwear, even though many of these neckwear conceits are of lace. We have exquisite sets of round collars and cuff sets of Venice or Binche lace, oval or pointed panels for the back and front of her afternoon or tub frock. This neckwear is all that fashion commands.

One special lot of Neckwear for Thursday morning selling, per set.

35c

The printed cutting edge of the printed McCall Pattern makes all the difference in the world in the fit of your frock. Be assured, it does away with home-made looking work.

McCall Fall Quarterly Just Out

Clearance Sale of Piece Goods

CREPE DE CHINE
40 inches wide in all wanted colors.
85c Yard

TUB SILKS
32 inches wide in checked and striped patterns.
79c Yard

BUTY CHYNE
36 inches wide in all the wanted colors.
48c Yard

PLAIN TAILORED VOILE
40 inches wide in all the wanted colors.
29c Yard

EVERETT SHIRTING
28 inches wide in both plain and striped colors.
14c Yard

AMOSKEAG APRON GINGHAM
In a very large pattern range, fine quality.
12 1/2c Yard

CLEARANCE SALE OF FOOTWEAR

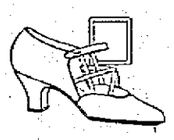

One lot of fine Footwear in both cut-out and strap patterns, in black, brown, beige and airdale. Values up to $11.00. **$1.95**

Children's Low Shoes

One lot of children's low shoes with welt soles. These are exceptional values and should command your attention. **$2.45**

Satin Pumps

One lot of brown and black satin pumps in fancy cut-out patterns, extra special for Thursday only. **$4.95**

One Lot Of Sandals

This lot consists of brown, biege and grey, sandals with welt soles, sandals that formerly sold for $7.95.

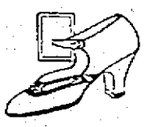

$4.95

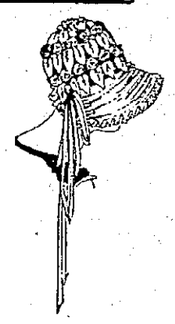

Clearance Sale of Millinery

Final Reduction On Spring and Summer Millinery

$1.95 and $2.95

We have regrouped our entire stock of spring and summer millinery into two distinctive groups for final clearance, radical reductions have been made to make each hat fit into a group.

Special Showing of New Fall Millinery

$2.75 to $7.95

Just received a new shipment of Fall Millinery, very snappy shapes and made of felt, velvet, velours and duvetyne. Especially priced for Thursday.

NEWS FROM NEARBY TOWNS

McDERMOTT

The Camp Fire girls held a social Friday evening.

A party was given at the home of Mr. and Mrs. Major Odle Saturday evening, those attending having a delightful time. Among those present were Misses Mildred and Eva Jones, Thelma Gillet, Elizabeth Crawford, Alda and Ruth Hurley, Alberta Gillet, Catherine Gregory, Louise Hamer, Marguerite Balangee, Daisy Montgomery, Alfred Duncan, William Koch, Emerson Motes, Dennis Hurley, Charles Duncan, Paul Koch, Harold McClure, Howard Higgins, Herbert, Merll and Pearl Odle and Harrison Jones.

Howard Higgins and Fred Ach motored to Columbus Sunday and on the return were accompanied by Miss Violet Higgins, who had spent a month visiting with relatives in Wellsburg, W. Va.

Mrs. Irvin P. Harvey, of Wellsburg is visiting Mr. and Mrs. Earl Higgins.

Miss Ruth Hurley is visiting her cousin, Dorothy Dopps, of Portsmouth.

Hartzel Cooper of Elmwood, O., spent the week-end with relatives here.

Teeters Bros., contractors, have finished painting the interior of the M. E. church.

John Brannan and Forest Jones recently captured a 22 pound groundhog.

Mr. and Mrs. Austin Taylor of Lucasville were dinner guests of Mr. and Mrs. William Tatman Sunday.

Mr. and Mrs. Alfred Lloyd, accompanied by Mrs. Fannie Jones of McDermott, and Mr. and Mrs. Harrison Massie of Duck Run motored to Columbus and spent the week-end at the home of the latter's brother, Mr. William Smith.

Mrs. Leo Hodge of Portsmouth visited her mother, Mrs. Jennie Lute Sunday.

Miss Dorothy Waller, Leo Waller and Edwin Duncan are planning to enter Miami University at the beginning of the fall term.

OAK HILL

Mrs. T. E. Ridgeway has received the announcement of the birth of a son, their first child, to Mr. and Mrs. Ralph Mohl, at their home in Portsmouth, on last Thursday. Mr. Mohl and Mrs. Ridgeway are brother and sister.

Degree work was conferred upon Nellie and Evelyn Lambert by Go Wen Go Council, Degree of Pocahontas, at their regular meeting Friday evening. The installation of Chiefs was also held at this meeting, and was in charge of Past Chief Ethel Williams, assisted by Past Chief Marie Duharty. At the close of the business session, refreshments of ice cream and cake were served to the fifty members present.

Among the local people enjoying the beauties of Canter's Caves Sunday were Mr. and Mrs. Everette Burnsides, Mrs. Susie Burnsides and son, John, Mr. and Mrs. Joe Pastor and Mr. and Mrs. Fred Mears of Blackfork.

Mr. and Mrs. Jenkin Jones, Mr. and Mrs. Stanley Frye, Miss Kate Morgan and several others attended the funeral of Mrs. Ed Smith, which was held at Emery church Saturday afternoon. The services were in charge of Rev. J. E. Dibert, of Centerville, former pastor of the local M. E. Church. Mrs. Smith's death followed an operation. She was formerly Miss Alice Monsbarger and was a cousin by marriage to Misses Minnie and Nora Smith.

Mrs. Bettie Stemshorn and Miss Vivian Stemshorn accompanied Miss Garnet Comer to Columbus Sunday for an indefinite stay. Part of the trip was made by motor, Mr. and Mrs. Clyde Jones and daughter, Betty, going as far as Chillicothe with them.

Mrs. I. N. Evans spent Saturday and Sunday in Jackson as guest at the home of Prof. and Mrs. Bob Thomas.

D. D. Davis left Sunday on an out-of-town business trip.

Mrs. Brant McKelvey and children, Anna and Richard, spent Monday night in Hamden.

WAVERLY

Mr. and Mrs. Evander Barch and daughter, Jean of Cincinnati, spent the week-end in Waverly.

George E. Barch, who has been ill for two weeks is improving slowly.

H. A. McKenzie of Columbus was a visitor here Monday and Tuesday.

T. E. Kinney of Columbus was a business visitor here Tuesday.

Mr. and Mrs. Will Kerns and Mr. and Mrs. John Harkens were visitors in Portsmouth Tuesday.

Mr. and Mrs. Joseph Jones and John Jones attended the theatre in Chillicothe Sunday.

Marriage Licenses

Herbert Steffler, 26, railroad laborer, Washington, C. H., and Miss Ladonna Sutton, 22, at home, Waverly route 2. Squire George Barringer.

Ollie Dixon, 34, teacher, Waverly, and Miss Ina M. Cooper, 25, teacher, Piketon. Rev. W. S. Fisher.

Peter O'Brien, 45, farmer, Piketon, and Miss Ruth Williams, 26, housekeeper, Piketon, route 2. Squire George Barringer.

Amos Hungerford, 35, railroader, Waverly, and Miss Ada Lytle, 24, housekeeper, Waverly. Rev. A. O. Goff.

Deforrest Dumbauld, 24, plumber, Huntington, Indiana, and Miss Ruby M. Shideler, 21, housekeeper, Cynthiana. Squire George Barringer.

J. H. Chandler, 33, bricklayer, St. Clairsville, and Miss Ruth Riggs, 23, housekeeper, Waverly. Squire Dan J. Wilson.

James Liley, 23, grocer, Billings, Montana, and Miss Bernice Housemann, 21, housekeeper, Waverly route 3. Rev. A. E. McCullough.

Arthur Story, 20, hostler, Portsmouth, and Miss Effie Massie, 30, shoeworker, Piketon. Squire George Barringer.

George William Kreitler, 25, county agent, Pomeroy, and Miss Mary K. Caldwell, 27, teacher, Waverly. Rev. George W. Bell.

Real Estate Transfers

C. W. Penn, auditor, to Andrew Powell, 88 acres, Sunfish township, $240.

S. A. Burton to Escom Wiley, 40 acres, Jackson township, $1.

Nancy C. Rader to Leona Helman, lot in Waverly, $2800.

Amanda Rodel, deceased, to Maude Rodel et al., 216 acres, Beaver township, legal.

Maud Rodel to Clyde Rodel, 216 acres, Beaver township, $1.

Henry Sanders, decensed, to Alonzo Sanders, 20 acres, Scioto township, legal.

Sarah E. and Amos Corn to O. V. Corn, lot in Byington, $1.

Richard Carroll to Josiah Starr, 12 acres, Camp Creek township, $1.

George L. Wickline to Lewis Wooten, lot in Beaver, $1.

James Slagle to J. H. Brady, ½ acre, Newton township, $1.

GREENUP

Mrs. John McGary has returned to her home at Seward, Pa., after several days here with her son and daughter-in-law, Mr and Mrs. Jack McGary.

Sunday Mr and Mrs. Luther Wooten and family, Mr. and Mrs. J. L. O'Brien and family motored to Grayson for a picnic in Dixie Park.

Fred Blankenship was a guest of friends at Morehead Sunday.

Mrs. Martha Raike is in Huntington for a week's visit with her daughter, Mrs. Lizzie Calliban.

Miss Elma Nichols of Huntington was a weekend guest of her mother, Mrs. Will May, of Riverton.

Pollock Paynter, of Louisville has been here the past week visiting relatives and friends.

Master James Greenslait is at Lynn this week with his uncle and aunt, Mr. and Mrs. Gene Howland.

Mrs. Mary Deal of Toledo, O., is here for a month's visit with her parents, Mr. and Mrs. John Crawford.

Mr. and Mrs. Monds Taylor of Columbus, O., spent several days here this past week with his father, W. B. Taylor.

Mrs. Jack McGary and little daughter, Anna Virginia, are at Seward, Pa. visiting relatives.

Miss Betty Glass of Argillite was a week-end guest of Reverend and Mrs. M. A. Peters.

Dr. and Mrs. A. S. Brady and daughters, Misses Marie and Grace, spent Monday in Ashland with friends.

Mr. and Mrs. Scott Colegrove and little son, Scott, Jr., and daughters, Misses Helen and Katherine, of Ashland were guests of Mr. and Mrs. Z. Richards Sunday.

McARTHUR

Mrs. John Franklin had as her guests Monday Mrs. Rufus Dye and daughter Florence, of Dundas.

Alsinus Gaskill returned to his home at Middleport Saturday, after spending several days with relatives here.

The Christian Church choir rendered a special program Sunday night entitled "Christie's Old Organ." This was a story-song sermon—a story of English slum life.

The Bridge club was entertained Saturday evening at the home of Mr. and Mrs. Raymond Saltz.

The Triangle Club will hold their meeting at the home of Rev. E. M. Oakes Monday evening.

Mr. and Mrs. Elmer West, of Athens, spent Sunday with Miss Hannah Saltz.

The Wellston baseball team played the local team here and was defeated, 3 to 1.

Mr. and Mrs. Harley Nichols and family spent Sunday with Mr. and Mrs. Elbert Wallar, near Ray.

Mr. and Mrs. Gary Clark, of Athens, spent Sunday with Mr. and Mrs. Eliza King.

Fred Nichols, of Columbus, passed through here Monday on his way to the Nichols farm in Richland township, where he formerly resided.

Mr. and Mrs. Frank Webb and daughter Sylvia and Mr. and Mrs. Martin Westfall picnicked at Canter's Cave Sunday.

Dr. H. S. James, who has been taking treatment in a Columbus hospital for blindness with which he has been suffering for several days, returned to his home here Monday accompanied by a nurse. His eyesight is somewhat improved.

Harold Jordon and John Williams went to Zanesville Monday, where they have employment.

Mr. and Mrs. R. S. Miller and sons Stewart and Bobby returned to their home in Columbus Saturday, after several days' visit with her mother, Mrs. Anna Stewart.

Mr. and Mrs. H. E. Eberts, of Oreton, spent Sunday with her parents, Mr. and Mrs. J. O. Peoples and family.

Hunt's Quality Finest Berries. Packed in Oregon.—Advertisement11t.

JACKSON

Marriage Licenses

Lewis Oliver, 22, laborer, Jackson, and Helen Coyan, 18, Jackson.

William Herald, Graham, 21, farmer, Cove, and Muriel E. Gahm, 19, Jackson.

Mrs. Ed T. Evans and daughter Margaret, of Coalton, left Sunday on a two weeks' trip to Yellowstone park. They will also visit Paul Evans, who is a student at the Schools of Mining in Golden, Colo.

Miss Ida Bemen Armstrong was the hostess to a number of friends Monday afternoon at her home on Church street in honor of several young ladies who are visiting Jackson friends.

Miss Adelaide Cooper, who was a guest at the C. A. Sloan home, South street, has returned to her home in Parkersburg, W. Va.

Dr. and Mrs. Harry Creed and little daughter, Lester Louise, of Columbus, spent week-end with her mother, Mrs. J. H. Harding on Pearl street.

Mrs. Mary Dever left Tuesday for Seattle, Wash., to make an extended visit with her son-in-law and daughter, Dr. and Mrs. C. H. Grunewald, expecting to enjoy a number of week-end trips to points of interest on the Pacific Coast. She will visit in Chicago with Mr. and Mrs. David Adams, also.

Mrs. Harriet Roberts and Mrs. Dan Rankin returned home Monday evening from a visit of several days in Marion.

Herbert Jones, who has been spending several weeks here with his aunt, Miss Lucy Jones and father, Eliza Jones, left on Saturday for Washington, D. C, to resume his position there, much improved in health.

The Royal Daughters of Ruth of the Christian Church, picnicked on Tuesday evening at Jackson Lake Park. They, with their families, enjoyed a fine time together. Mrs. Law Peters is the teacher of the class and Mrs. Emily Davis is the class president.

Paul Ervin, Billy Ervin, Dwight Shumate, Carl Ray and Walter Evans are camping at Jackson Lake Park.

Mr. and Mrs. John Pepers, of David avenue, had as guests last week and over the week-end Mr. and Mrs. Joseph Hackford, of Walnut Hills, Cincinnati, and Mr. and Mrs. Roy Nice and daughter Mary, of Dayton.

Mr. and Mrs. John Miller and daughters Vail and Lois Ferne were recent visitors in Wellston.

Mr. and Mrs. Frank Moueller and daughter Kathleen, of Cincinnati, returned to their home Monday, after a week's visit with Mr. and Mrs. John Steen, of Main street.

Mr. and Mrs. Clarence Parks and family, of Columbus, spent Sunday with his mother, Mrs. James Faught, a short distance in the country. Mrs. Charles Jacobs, of Pittsburg, is the guest of her mother, Mrs. Faught, for a couple of weeks. They were all joined on Sunday by Mr. and Mrs. Will Hughes and son Lester, of Jackson.

Mr. and Mrs. Frederick Jones returned home on Sunday from a visit in the east, attending the graduation of their son Frederick, Jr., and visiting with Mrs. Emma Given and family.

Mr. E. J. Sheldon started back to Kankakee, Ill., on Monday, stopping over in Chillicothe for a short visit with his son, George Sheldon, and family. Howard Sheldon accompanied him to Chillicothe.

Mr. Preston Alexander, of Hillsdale, Mich., came to Jackson to attend the funeral services of his sister, Mrs. E. J. Sheldon, which took place on Saturday afternoon at the home of her daughter, Mrs. Ben C. Bentley, on West street.

Miss Evelyn Goetz, who has been the guest of Miss Margaret Callahan the past week, returned to her home in Portsmouth on Sunday, accompanying her parents, Mr. and Mrs. Fred Goetz, who motored up for the day.

Mr. and Mrs. J. K. McClung, accompanied by Mrs. Bertha Schellenger, of Cleveland, started on Friday on a motoring trip through the west, to be gone about two months.

Max Miller, son of Mr. and Mrs. John Miller, and Norton Smith, son of Mr. and Mrs. Maurice Smith, went to Jackson Lake Park Monday to spend the week camping.

Misses Minnie Farrar and Sadie Harrell motored down to Cora Tuesday to spend several days at their cottage there.

PIKETON

Mr. and Mrs. George Darbishire, of Springfield, were guests of Mr. and Mrs. John Voelke of Givens, Sunday.

Mr. and Mrs. Joseph Brown and sons, Harold and Arthur, and Mr. and Mrs. Riley of Chillicothe, attended services at the Church of Christ in Christian Union, Sunday.

Messrs. John Brodess, Benny Lobdill, Brooks Snyder and Guy Snyder and son, Elmer, motored to Columbus, Sunday. They were accompanied by little Miss June Snyder who has been visiting relatives here for the past two weeks.

Mrs. Elizabeth Beckman who has been visiting relatives in Vinton county for the past month is visiting her daughter, Mrs. James Price.

Wallace and Garfield Farley of Elkhorn City, Ky., Mrs. Fannie Mead and son Clarence, and daughter, Lola, of Pikeville, Ky., Mrs. Effie Newman and daughter Veronica of Ashland, Ky., and Mrs. Minnie Justice of Waverly were guests of Mr. and Mrs. John Justice and family, Sunday.

Mrs. Effie Parker and son, Gordon, of Latham, were guests of Piketon friends Sunday afternoon.

Rev. and Mrs. W. W. Dietrich and son Robert, and daughter Mary Elizabeth, of Alliance, are visiting relatives here.

Miss Matalie Bryan of Point Pleasant, W. Va., is visiting at the home of Mr. and Mrs. E. G. Bateman.

Rev. and Mrs. James W. Sylvester of Bainbridge, and Rev Harrison McCain of Allensville, were guests at dinner at the home of Supt. and Mrs. O. F. Williamson, Sunday.

County Supt. O. F. Williamson attended a meeting of the Newton township Board of Education at Yankee Hill Monday afternoon.

County Farm Agent F. P. Taylor of Waverly, was a business visitor in Piketon, Monday afternoon.

Messrs. Turner and Roland Farley motored up from Portsmouth, Sunday and spent the day with fiends.d

Mr. and Mrs. Edward Campbell of Portsmouth, were guests of Mr. and Mrs. E. C. Dietrich, Sunday afternoon.

Mrs. Earl Steiner and two children of Waverly, were guests of Mr. and Mrs. Guy Snyder, Monday.

Mr. and Mrs. S. B. Cooper and son, Arthur, were guests of Mr. and Mrs. Ollie Dixon of Waverly, Sunday evening.

Postmaster J. Eric Nutt and family, of Beaver, were guests of Mr. and Mrs. John J. Rheinfrank and family, Monday afternoon.

Virginia Farmer was a guest of Mr. and Mrs. E. R. Foster of Waverly, over the week end.

Misses Thelma O'Dell and Mary Southworth of Wakefield, were guests of Miss Riva Sonner, Sunday afternoon.

Mrs. Floyd Daniels and children, Clarence and John Gordon of the Prairie, were guests of Mr. and Mrs. C. M. Freeman, Sunday.

FRANKLIN FURNACE

Mrs. Martha Arthur and daughter Olive spent Saturday and Sunday with her sister, Mrs. Asa Canter, of New Boston, and her daughter, Mrs. Arthur Elliott, of Sciotoville.

Mr. and Mrs. Emil Arthur and children, of Portsmouth, spent Sunday with her parents, Mr. and Mrs. Burl Burke.

Mrs. James Brown attended the races at Raceland Monday.

There will be a lawn fete and Weiner roast on the lawn of the Franklin Furnace church Saturday night, July 19. Everybody welcome.

Mrs. Homer Willis, of Sciotoville, spent the week-end as guests of home folks, L. Hughes and family.

Mrs. Stanley Hyland is improved, after an illness of one week.

Rev C. A. Wright, Pearl Arthur, Bill Clark and Lee Holbrook attended Divine services in Ashland, Ky., Sunday.

SOUTH WEBSTER

Mr. and Mrs. Ray Murphy and children, Mrs. Charles Murphy and little Kennard Murphy were recent guests of Mr. and Mrs. Frank Murphy at Ashland, Ky.

Mr. and Mrs. Frank Murphy of Ashland, Ky., are the guests of Mrs. Charles Murphy and family.

Misses Ella Potts, Bertha and William Reinart of Portsmouth were recent guests of local relatives.

Mr. and Mrs. Cecil Wilson and daughters, Marian and Ruth, of Columbus, were recent guests of local relatives.

Mr. and Mrs. Lester Hanes of Scioto Furnace were recent guests of local relatives.

Mrs. Edward Cramer and family of New Boston, Ohio, was the recent guest of local relatives.

Mr. and Mrs. Frank Shope and family of Portsmouth were recent guests of James Shope and family.

Mr. and Mrs. William Kubner and family of Jackson were recent guests of Mr. and Mrs. Theo. Cook and family.

Misses Audrey Mault of Gephart's and Ruth Hicks of Columbus were recent guests of Mr. and Mrs. Jerry Cook.

Miss Lucinda Ruth of Portsmouth was a recent guest of her parents, Mr. and Mrs. Jacob Ruth.

Miss Elizabeth Dutell of Portsmouth spent the week-end with her parents, Mr and Mrs. C. F. Dutell, and family.

Mr and Mrs. Albert Dunn and family of Portsmouth were recent guests of his parents, Mr and Mrs. A. M. S. Dunn.

HAVERHILL

Clarence Ault, of Portsmouth, visited home folks Saturday.

Mr. and Mrs. George H. Selby spent Sunday at Russell, Ky., guests of Mrs. E. P. Henry and family.

Mrs. Robert Molen and children, of Portsmouth, are guests of her parents, Mr. and Mrs. Charles Ault.

Miss Flossie Henry, of Russell, Ky., is a guest at the home of her aunt, Mrs. John Butterfield.

Mrs. A. J. Stearn, of Vanceburg, Ky., is the guest of Mrs. James Pendergrass.

Among the Ironton shoppers Saturday were Mrs. Smith Graff, daughters Jane and Elizabeth; Mr. and Mrs. Harry Graff and children and Mr. and Mrs. S. V. Selby.

Mr. and Mrs. Pearl Layne and children, Glen Kellogg and Katherine Riley, returned Sunday to their home in Marion, Ohio, after a visit to Misses Effie and Emma Kellogg and other relatives.

Charles Davisson, of Columbus, was the Sunday guest of his mother, Mrs. Cassie Davisson.

Miss Louise Doty, Elizabeth and Jane Graff, Helen Butterfield Selby attended the races at Raceland, Ky., Monday.

Ladies' Aid, of M. E. church, will meet with Mrs. M. Boynton Wednesday, July 14.

What is Kentucky's most famous drink? See Page 5.—Advertisement.

HAMDEN

Mrs. Clarence Marks and daughter of Baltimore, Md., are visiting at the home of his parents Mr. and Mrs. John Marks, on the Wellston-Hamden pike. Mrs. Marks' former home was Trieste, Italy and met Mr. Marks during his enlistment in Uncle Sam's Navy.

Mr. and Mrs Roy Robbins have moved their household goods from the Virginia apartments in Wellston to Hamden, where they will make their home.

Word was received from Carl Harris a former Hamden boy now in U. S. Navy that he is enjoying the sights at Cherbourg, France.

Vinton county resident engineer H. E. Calvin, has been getting around with the aid of crutches having run a nail in his foot.

Messrs. Matthew Lewis and Tom Newman were visitors in Ashland, Ky., and Huntington, W Va., the first of the week.

A 5 year old child of Mr. and Mrs. Jack Seymour living in Primrose hollow about four miles west of Hamden had the misfortune to have his right arm broken between the wrist and elbow when he fell from a horse.

Dr. and Mrs. A. G. Ray and son of Jackson were calling on her mother, Mrs. Tina Vollenweider here Friday.

Mrs. Rodney Bradley (Lela Swainson) and baby left for Leesburg, O., Friday to join her husband who has employment there.

Mr. and Mrs. Leo Connors with the latter's brother, Mr. John Blanchard, motored through from Cleveland on Tuesday and Wednesday, spending a few days the guest of their uncles and aunt Mr. and Mrs. O. F Elliott and Mr. K. J. Cameron. On their return home Saturday Mr. Cameron accompanied them as far as Columbus, where he will make an extended visit the guest of his nephew Duncan Cameron and niece Mr. and Mrs. F. L. Middendorf.

J. J. Dawson of Dundas, candidate for the nomination for Commissioner of Vinton county on the republican ticket was calling on friends here this week.

Hunt's Quality Finest Fruits. Packed in California.—Advertisement.

MT. JOY

Miss Ora Watson, who has been confined to her home for sometime, is able to be up and around.

The bright little daughter of Mr. and Mrs. Tracy Roney has been named Urmnean.

Mrs. R. D. Porter and children, Ocie, Dorn, Thomas and Junior, of Barden were recent guests of her parents, Mr and Mrs. T. L. Watson.

Paul Roney of Portsmouth was visiting his brother, Tracy Roney recently.

Mr. and Mrs. Luther McCann of Bethel, O., were visiting relatives here recently.

Miss Bonnie Smith of Wilmington, was a visitor here over the week-end.

Misses Ora and Myrtle Watson entertained the following Sunday: Misses Nellie Dodds, Bessie Smith, Jewell Wright, Nera Rodkins and Mabel Cooper; Messrs. Frank and Arthur Cooper, Herbert Jones and Frank Gregory.

Miss Gertrue Odle was visiting Miss Myrtle Watson Monday.

Mr. and Mrs. Samuel Branham and children, Olga, Velata and Buster, and niece, Fannie Branham, were visitors in Portsmouth over the week-end.

Miss Ann McGlyssner of Covington, Ky., is visiting at the home of her uncle and aunt, Mr and Mrs J. S. Stevens.

Miss Florence Minehart of Columbus is spending a few days with her aunt, Mrs. E. E. Enz.

Mrs. J. Reynolds and son and daughter-in-law, Orin Reynolds and daughter, Gaynelle, were guests of Mr and Mrs T. L. Watson Wednesday.

Hunt's Quality Finest Berries. Packed in Oregon.—Advertisement11t.

NEW BOSTON

Failure of New Boston Council last night to confirm Mayor V. R. Bierley's appointment of Harvey Neal as a village fireman, was the big surprise of the regular meeting attended by members McCann, Jenkins, Allen and Wolfe. Council approved the appointment of three other firemen, Stanley Jackson and M. C. Sperks, Democrats, and John Briggs, Republican. Neal is a Republican and is said to have worked hard in the Republican campaign in the village. He has been on the job since July 5, when Mayor Bierley refused to reappoint Jacob Deemer, whose term expired on that date. The terms of the other firemen also expired on the same date. Neal may draw his pay up until last night. He is still on the job today, but cannot draw pay from last night on, unless his appointment is later approved.

Neal was formerly a deputy marshal under Mayor W. E. Newberry, Democrat.

No motion was made for or against the appointment of Neal and Mayor Bierley did not withdraw the appointment.

A resolution was passed requiring J. S. Davis, owner of lot No. 106, New Boston addition, to fill and drain that lot, so as to prevent future stagnation of water.

The council adjourned to meet July 24 at 7:30 to pass the semi-annual appropriation ordinance and let contracts for the improvement of various alleys.

Decision to employ an attorney to represent them in the courts was reached at a meeting of property owners of New Boston last night when they met to discuss further the steps necessary to halt the awarding of contracts by Village Council for the permanent improvement of ten alleys. Attorney Chester Fitch of Columbus, a son of Lawrence Fitch, one of the protesting property owners, was employed to file an injunction suit on behalf of the property owners who claim that Council, in deciding upon Harris and Johnson as the best bidders, did not consider Kelley Bros. as the lowest bidders. The improvement of the alleys is to cost approximately $95,000.

Eugene Moore, of Gallia avenue, who has been ill for the past week, is improving.

Mr. and Mrs. John Henry and daughters Edna and Dorothy, of Gallia avenue motored to Pigeton Sunday and visited friends.

Albert, small son of Mr. and Mrs. Adam Workman of Rhodes avenue, is recovering from an illness of several weeks.

Mrs. Joel Reynolds of Rhodes avenue, who has been quite ill, is improving.

Miss Edith Henry of Gallia avenue has returned from a week's visit to relatives at Pine Creek.

Mr. and Mrs. Fred Ottney and son, Billy, of Rhodes avenue, Mr. and Mrs. Louis Addis and Mrs. Margaret Addis of Sciotoville motored to Ironton Sunday and visited Mr. and Mrs. Marshall Purley.

Mrs. Susie Bartlett and son, Junior, of Rhodes avenue, was the guest of Mr and Mrs. Adam Sproud of Portsmouth, Tuesday.

Mrs. Isaac Dody anwd son, Philip, and daughter, Louise, of Riverton, Ky., were the guests Monday of Mr. and Mrs. Frank White of Rhodes avenue.

The Loyal Workers' class of the Ohio Avenue Christian church met Tuesday evening at the home of Mrs. A. B. Griffin of Rhodes avenue, with a large number prsent. After the regular business was transacted the social hour was enjoyed. Those present included Mrs. Lawrence Fitch, Mrs. Elsie McGee, Mrs. Frank White, Mrs. Carl Bush and sons, Samuel and Homer, Mrs. Roy Willis and daughter, Betty June, Mrs. Carl Elsessor and son, Gilbert, Mrs. Fred Ottney, Mrs. A. B. Griffin, Mrs. Samuel Myers, Mrs. Richard Simkins and Mrs. Frank White.

SCIOTOVILLE AND WHEELERSBURG

SCIOTOVILLE

Rev. William H. Phelps, pastor of the Second Presbyterian church will have charge of the devotional exercises at the Baraca-Philathea county rally to be held in the Berean Baptist church, Sciotoville, Thursday evening.

The entire program follows:

Prayer ..... Rev. Wm. Overstreet
Music .... First Baptist Orchestra
B. and P. Songs Led by Elmer Fetter
Devotions .... Rev. Wm. H. Phelps
Business Session .....
..... George E. Vaughters, Pres.
Solo ..... Miss Mertie Graham
Enthusiasm.— Mrs. James Dowsan
Sonk ..... Baraca Quartette
Radiating ..... Miss Lola Goff
Prayer ..... Rev. Spangler
Social Hour, each class responding with some special feature.

Refreshments will be served by the Loyal Philathes of Sciotoville at the close of the meeting.

The following churches are represented in the union: Berean Baptist, Second Presbyterian, Trinity M. E. and First Baptist.

Members of the Berean Baptist Sunday School will picnic at Millbrook park, Saturday, July 19. They will leave Sciotoville at 10 o'clock.

Miss Edna May Morrow of Huntington, W. Va., who is visiting friends here, spent Monday with Miss Louella Bowman of Glendale.

Miss Hazel Black and Miss Edna May Morrow of Huntington, W. Va., are the guests of Mr. and Mrs. Edward Black of Harding Avenue.

Miss Mary Elizabeth McAdams of Gallia avenue, who is visiting relatives at Wabash, Ind., will leave there Friday and will spend several days with Miss Jean Haders of Cincinnati, before returning home.

Mrs. W. O. Burns of Linwood, shopped in Portsmouth today.

Mr. and Mrs. Willard Bailey, Mrs. D. A. Green of Eastern avenue, and Mrs. S. L. McAdams of Gallia avenue, attended the races at Raceland, Monday.

George McAdams of Gallia avenue, who accidentally shot himself in the left hand several days ago, is getting along nicely.

WHEELERSBURG

Mrs. Edward McHenry and son, Richard, have returned from Holden, W. Va., where they visited Mr. McHenry who is employed there.

Miss Edith Henry has returned to her home in New Boston after visiting relatives here.

Miss Clover White of Portsmouth, is spending this week with Miss Eva McCowen.

Miss Margaret Oberling of Wheelersburg, and sister, Miss Julia Oberling of Portsmouth, spent last week end with Mr. and Mrs. C. H. Wittenburg, of Sixth street, Portsmouth.

A Super--Clay

Brought me beauty and perennial youth

By Edna Wallace Hopper

I look back on a glorious career. First, as a famous beauty. Then for 35 years a stage star. And now, at a grandmother's age a beauty still, playing a beauty's part. I want it to several factors, but the greatest is a new-type clay. Now I have arranged with druggists and toilet counters to supply it to every woman. I want it to bring to others what it brought to me—multiplied beauty, decades of added youth.

Edna Wallace Hopper
Photo 1923.

My White Youth Clay.

Old clays were crude and muddy. Mine is white, refined and dainty. Old types had one clay—mine has two. There are eleven ingredients embodied in mine, to bring the maximum results.

I owe this clay to men who have given it many years of scientific study. It is a super-clay amazing in its quick and lasting benefits. I have seen many plain girls become beauties with one applications. I have seen older women seem to drop ten years.

Clay is a beauty essential. No girl can look her best without it, no woman keep her youth. Look at France—where girls are all beauties and women all young. That is largely due to clay.

I have no great interest in urging women to use my particular clay. But I do urge them to use some clay. I have found that mine brings multiplied results, but better the old types than none.

The magical effects

Edna Wallace Hopper
Photo 1923

My White Youth Clay purges the skin of all that clogs or mars it. It draws out the causes of blackheads and blemishes. It brings the blood to the skin to nourish and revive it. The result is a rosy afterglow which amazes and delights. Husbands tell me they hardly know their wives after they use White Youth Clay.

It firms the skin, combats all lines and wrinkles, reduces enlarged pores. It wards off every sign of age.

I will gladly mail sample if you mail this coupon.

Trial Tube Free

Edna Wallace Hopper,
636 Lake Shore Drive, Chicago,
I want to try White Youth Clay.

.....
.....

New way ends Corns quick

HERE is instant relief from that burning corn—the new way. Apply quick, no waiting for results—different from any other method. Pain stops instantly, then the corn loosens and comes off. Ends dangerous, old-time paring. Simply get Blue-jay at your druggist. Use it tonight, walk in comfort tomorrow.

Blue-jay

© B & B 1924

Attractive

DODGE BROTHERS

Special Type Cars

Easy Riding

It Never Fails to Satisfy.

Golden Dream Coffee

At Your Grocers

No Scratches

RACELAND, Ky., July 16—No scratches. Weather clear. Track fast.

Book Beaver Team

Charley Mason's Stars will play at home on the Rosemount Road diamond Sunday at two o'clock with the strong Beaver nine furnishing the opposition. Beaver has a well balanced diamond aggregation that is sure to give the local team a real tussle.

THE BALDWIN PIANO

Grand Prix, Paris 1900
Grand Prize, St. Louis 1904

Floyd E. Stearnes

Representative 837 Chillicothe

AMERICAN AUTOMOBILE INSURANCE CO.

Liability Collision
Property Damage
Fire and Theft

MILLER & SEARL
Attorneys & Adjusters
42-43 First Nat'l Bank Bldg.

W. KINNEY, Agent

SPECIAL RATE
$23.20
ROUND TRIP
WASHINGTON, D. C.
Via

C&O

Tickets on sale July 27, good for return until August 5.

Limited trains daily
11:21 A. M., 3:01 P. M. and 12:15 Night

Further information may be secured by calling phone 44. City ticket office 810 Fourth street.

O. O. McIntyre

Who writes "New York Day By Day" for The Times, has written a clever, snappy book

"White Light Nights"

IT'S FOR SALE AT

The Corner Book Store

BUY A COPY TODAY

The value of glasses is not based on price but on results obtained.

420 CHILLICOTHE STREET

BENNETT-BABCOCK CO.

OPTOMETRISTS

WE ARE SHOWING

A wonderful line of Oxfords for young men who want class at a reasonable price.

Our shoes are as good as can be bought. Stop, see for yourself.

MUNION'S

Open Till 7:30.
Saturday Till 10 O'clock
1508 Gallia St. Phone 1151 Y

PEERLESS PASTEURIZED

Milk And Cream In Bottles

Ask your dealer or call our

RETAIL TRUCK

And your wants will be promptly cared for

The Ice Cream & Bottling Co.

Phone 315 or Phone 608-L

Our Ford delivery service is a valuable asset to any family.

It is yours and always ready to answer your calls.

Call 688 for your drug needs. We deliver free.

Wm. Lykins, 1832 Grandview Avenue, can have $1.00 worth of drugs delivered for 50c tomorrow.

THE SERVICE DRUG CO.
FAST AND FURIOUS DELIVERY
PHONE 688
PRESCRIPTIONS
100% ACCURATE
9TH & CHILLICOTHE ST. PORTSMOUTH, OHIO

Classified Adages

The whole ocean is made up of little drops. Certainly the whole ocean of buying and selling opportunity is made up of little A-B-C Ads.

Read Them Today!

AUTO WRECKING

Parts for all cars. Hardware, Plumbing and Electrical Supplies.

TAYLOR & AULT

2332-4 Gallia St. Phone 765

Hundreds of Local Women Are Planning To Visit Raceland Tomorrow, Portsmouth Day

Portsmouth Day at Raceland is not going to be Men's Day only, if the women of Portsmouth have anything to say in the matter. Parties are being formed among the women to motor to the track, and a goodly number will accompany their husbands, brothers, uncles, et cetera on the special train which leaves South Portsmouth at one o'clock. Though not officially Ladies' Day, yet a large crowd of the gentler sex is expected to be in the grandstand when the first pistol cracks.

Tickets for the trip by train and a seat in the grandstand may be secured from Pearl E. Newland or any member of the Boosters' Committee or at any of the following stores: Marting's, The Fashion, Ahrend's, Toggery, Criterion, Si Straus', Smoke House and others.

Marked Money Figured In Arrest

IRONTON, O., July 16—Squire Jas. Kelly, of Elizabeth Township, and Bob Walters, yesterday furnished bond of $1,000 each before Mayor Norris, of Coal Grove, for their appearance to answer to charges of possessing liquor. Both men are also charged with selling liquor in affidavit filed in common pleas court yesterday by Prosecutor Elkins.

It is alleged by the officers who arrested the men Monday night that they purchased liquor from Kelly, a justice of the peace, and that they were taken to him by Walters, who they said told them "I can get it cheaper fo ryou." The officers said they gave Kelly a "marked" five dollar bill for the liquor and that after his arrest it was found on his person.

Hunt's Quality Finest Fruits. Packed in California.—Advertisement.

Deal Is Closed

N. S. Walters has sold his five room, two story frame house at 1921 Seventh street, to Glenn Campbell. The deal was completed by P. W. Kilcoyne.

What is Kentucky's most famous drink? See Page 5.—Advertisement.

Ruth At Bat

First Inning—Walker.
Third Inning—Flied to center.
Sixth Inning—Called out on strikes.
Eighth Inning—Singled.

With The Boxers

NEW YORK, July 16—Ted Moore, English middleweight, won a decision over Morrie Schlaffer of Omaha in 10 rounds here last night. The English boxer piled up many points against the hard hitting Nebraskan. Schlaffer knocked Moore down in the fifth round.

CHICAGO, July 16—Sammy Mandell, Rockford, is scheduled to meet Eddie Wagner at Youngstown, Ohio, July 28 in a twelve round, no decision contest.

Dr. Martel's Pills
$1, $2 & $5 a box
Known the World over
At all drug stores
Safe Reliable Best— LADIES REFUSE Substitutes

Parrot Talked Too Much

Polly, family parrot in the Simon Silverberg household at Baltimore, Md., became an important witness in Mrs. Silverberg's suit for separation from her husband. Mrs. Silverberg (shown above) had been away on a visit and, upon her return, found the parrot shrieking the name of "Cora"—at least such is the allegation. Now Mrs. Silverberk's name happens to be Rose, and she became suspicious. She won her court decision.

FOUR INDICTMENTS RETURNED AGAINST JUDGE POWELL

JACKSON, O., July 16—(Special to the Times)—A special grand jury in session yesterday from 9 a. m. until 2 p. m., returned four indictments against former Probate Judge Reed M. Powell, all of the indictments charging him with embezzlement of public money. The shortage in his office is said to have been $3,503.28.

On learning of the indictment late yesterday afternoon, Mr. Powell appeared at the office of the Clerk of Courts and posted a $2,600 bond for his appearance in common pleas court for arraignment late today or early Thursday. He will enter his plea before Judge Benner Jones.

The jury examined six witnesses, covering four cases, returned eight true bills and ignored one case.

Earl Talbert of Wellston was indicted for manufacturing and possessing moonshine whiskey, third offense. Clara Weston of Wellston was indicted on the same charges.

Ira Quickle of Wellston was foreman of the jury.

Notice

The quality Wall Paper store is open of evenings.

A. BOORMAN
542 Second Street
Successor to J. W. Carroll
Phone 1597 L

DESPONDENT, JACOB BROWN HANGS SELF

The Cincinnati Times-Star Tuesday of local interest said:

"Jacob Brown, 51, merchant of Loveland, O., hanged himself in his home Tuesday. He had been in poor health since 1913, when the Miami valley flood swept away all his possessions.

"He had told his wife that he planned to work in his garden. He started for the garden and she went to the basement of their home to attend to some household duties. When she returned she found her husband hanging from a banister.

"Mrs. Brown rushed to the street screaming for help. George Smith, a neighbor, responded and cut the noose from Brown's neck. A physician was summoned.

"Brown had been a merchant for 22 years, conducting a general store on Jackson street, Loveland. He lived on Park avenue. Some months ago his oldest brother, Joseph Brown, of Portsmouth, died very suddenly. Besides his widow, he is survived by two sons, Ralph, 21, and Justin, 23."

Mr. Brown frequently visited in Portsmouth and had numerous friends here. Sidney Brown, of Timmonds avenue, a nephew of Jacob Brown, left today for Loveland to attend the last rites.

Meade Family Is Honored At Raceland

IRONTON, O., July 16.—The fourth race on the card at Raceland yesterday was the Grande Vista purse, named in honor of the Meade family of below Chinnville.

Raceland property was purchased from the Meade family, they residing on the tract just east of the upper gate.

HE APPEALS DECISION

COLUMBUS, O., July 15—Cornelius Macaby, Akron, today appealed to the supreme court in an attempt to reverse the court of appeals of Summit county refusing an injunction restraining the city from proceeding with the erection of a new municipal building.

Britain's Envoy

A physician may be Great Britain's first ambassador to soviet Russia. He is Dr. Leslie Haden Guest, now a member of parliament. Although official confirmation is lacking, it is understood he already has been agreed upon for the post.

A pleasing blend of choice coffees.

MAY BE OLD MEN WHEN THEY RETURN. The Republican Senators of Rhode Island who are in voluntary exile in Rutland, Mass., have issued a statement saying they will remain outside the state until they are recognized and permitted to vote according to regular parliamentary procedure. They are pictured returning from one of the daily hikes they take to pass away the time.

STORE CLOSES AT NOON TOMORROW

Finest Quality Merchandise Now Selling At Reduced Prices

Hundreds of needed items throughout this Great Store now selling at much below their regular prices. All are of the Marting standard of quality backed by our guarantee of Satisfaction. Shop in every department of this big store.

TOMORROW YOU MAY CHOOSE LOVELY

Printed Silk Crepe Dresses

at $9.75

Dresses that formerly sold at $15.00—in sizes from 16 to 42—selling at this price for Thursday morning only. Smart new Summer styles in navy and white, black and white, red and white and green and white patterns. Just 20 dresses in the lot so we advise early choosing while size range is complete.

Marting's Second Floor

TWO SPECIAL PRICE GROUPS
WOMEN'S AND MISSES

Bathing Suits

$3.50 Ones $2.95 — Up To $8.50 Ones $4.95

These are odd lots but if we have your size they are real bargains. The $2.95 lot in Navy Blue only, with fancy stripes. The $4.95 group comes in several colors in plain and fancy weaves.

Marting's Second Floor

Warranted Genuine Cowhide

Boston Bags $1.50

14 inch genuine cowhide Boston Bags in black or tan leather, selling at an unusually low price.

Marting's Third Floor

WOMEN'S AND MISSES'

Batiste Gowns 95c

Lovely quality batiste in pink, honeydew, orchid or white, daintily embroidered. These are splendid values at this low price.

Marting's Second Floor

Couch Hammock $13.95

(Without Stand)

All metal construction, steel spring seat with deep awning covered cushion, ends and back of two-tone awning duck. This is a $15.00 value.

Marting's Third Floor

Twin Purses 39c

Two purses for less than the price of one. Leather twin purses for Women and Misses. The colors are Black, Navy, Tan, Brown and Grey trimmed with two pretty tassels to match.

Marting's First Floor

Marting's

STORE CLOSES AT NOON TOMORROW

MARTING'S DOWNSTAIRS STORE

Now In Progress---Our Greatest Price Reduction Sale of Women's and Misses' Fashionable

SUMMER DRESSES

Dresses for every Summer Need and Early Fall Wear
Eight Interesting Price Groups For Quick Choosing.

Group 1 at $1.95

Beautiful large and small check Gingham Dresses in every wanted color combination — Handsome plain color Linene Dresses, straight-line models, neat trimmings. Charming Tissue Gingham Dresses in plaid and stripe effects. Size range 36 to 52.

Group 2 at $2.95

In this group are fine quality Ginghams in many pretty styles—Lovely Dotted Swisses, lace trimmed. Fine Tissue Ginghams in neat checks, smartly trimmed. Printed Lawns in neat patterns. Supply your summer needs in wash dresses from this group. Sizes 16 to 52.

Group 3 at $3.95

This lot of high-grade Linens, Dotted Voiles and lovely Tricoshams in light colors will interest many thrifty shoppers looking for fashionable Summer frocks at an inexpensive price. Many of the styles are in two-tone combinations.

Group 4 at $4.95

Sheer, cool, plain color Voile Dresses in pastel shades with dainty lace and ribbon trimming. Some of the models have hand-drawn work designs. Smart summertime styles of exceptional quality voile unusually low priced for quick cleanup.

Group 5 at $5.75

This group comprises plain and fancy Voiles with hand-drawn work and embroidered designs, also shirting stripe madras Sports Dresses, neat colored stripes. The quality, style and price of these lovely wash dresses are sure to interest you.

Group 6 at $6.75

Fifty lovely higher-priced Silk Dresses to close out at this low price. Crepe-de-Chines, Canton Crepes, Tricoshams, Roshanara Crepes, in Black, Brown, Tan, Blue, Green, Grey and Navy. Many good-looking styles to choose from in sizes 16 to 44.

Group 7 at $9.75

Thrifty shoppers will delight in choosing from this splendid assortment of pretty styles in plain and printed Silk Crepe Dresses. Light and dark colors, many suitable for early Fall wear. Sizes 18 to 48.

Group 8 at $14.75

Just 28 lovely Silk Dresses in this group. The materials are Crepe-De-Chines in plain and printed weaves—Flat Crepes—Silk Stripe Broadcloth—Canton color, also black and white and other pretty two-tone combinations.

NOTE!
Because of the Extremely Low Prices Every Sale Must Be Final — No Approvals — No Refunds — No Exchanges—No Credits

Marting's

NOTE!
Because of the Extremely Low Prices Every Sale Must Be Final — No Approvals — No Refunds — No Exchanges—No Credits

Witness Testifies That He Saw F. W. Rickey Kill Brother; Trial Under Way; Evidence Conflicting

DETROIT, June 16.—Paul Kalb, of Toledo, today testified in Federal court that he saw Frank W. Rickey, Federal prohibition agent of Portsmouth, shoot and kill Philip Kalb, Paul's 22-year-old brother, during a liquor raid, on the Kalb farm in Monroe county, last January 18.

Two witnesses at the opening of the trial yesterday testified they saw Rickey fire the shot that killed Kalb.

Rickey who is being defended by government attorneys, contends that Kalb was killed before the arrival of the federal raiders, in a revolver battle between persons in the Kalb home and hi-jackers. Paul Kalb, under cross-examination today admitted that the farm had been held up the day before the shooting. He also said that his view of the shooting was partly obscured by a cellar door.

TUESDAY'S SESSION

DETROIT, MICH., July 16.—Frank W. Rickey, Federal Prohibition officer, Tuesday was accused by three witnesses as the slayer of Philip Kalb, 22 years old, who was shot fatally during a raid on his father's farm house near Monroe, Mich., January 18.

Rickey's trial opened Tuesday in federal court, before Judge Charles C. Simons.

The first witness to testify, Rickey was the slayer was Samuel Kalb, the youth's father. "When I told him he should not have shot the boy, Rickey picked up an axe and told me if I said another word he would knock me down," the father said. A minute later, after testifying that Rickey took a shot at a dog, the father pointed to where Rickey sat behind his counsel, and exclaimed "he missed my dog, but he didn't miss my son."

The two other witnesses to point out Rickey as the slayer were Abe Herman and Isaac Susman, who were at the farmhouse when the raid took place. Both said Rickey shot Kalb without warning, and that when they asked him why he did it, he told them, "shut up or I'll shoot you."

Susman, on examination became confused and contradicted himself. However, on direct examination he said he did not see Rickey with a gun until just before the shot was fired.

On cross-examination, he said he did see Rickey with a gun prior to the shooting. On direct examination Susman testified he paid Kalb, the elder, $90 for three cows on a Wednesday. When cross-examined he said he paid the money on the Sunday the raid took place.

Judge Comments On Testimony

Judge Simons made several remarks concerning the testimony just before court was adjourned for the day.

"You testified" the judge said in addressing Susman, "that you were standing at the fence when a man you didn't know was an officer came running up to you and grabbed you by the neck.

"You say you permitted him to do so without protesting and walked with him back to the house. And you testify that all the while—while you were being grabbed by the neck by a stranger you didn't know was an officer—your attention was never diverted for a moment from Rickey and that your eyes never left Rickey."

Susman admitted he had testified to that effect.

The judge said nothing more. Berman and Susman both said they arrived at the farmhouse only a few minutes before the raiding officers.

Susman had purchased three cows and had come from his home in Toledo to drive them back with him.

State Would Try Rickey

He had brought Berman and two other men along to help drive the cattle, he said. The trial got under way Tuesday, after Judge Simons denied a motion the case be dismissed.

The motion was made by Prosecutor Clayton C. Golden, of Monroe county who is prosecuting the case. Aiding him is Henry Behrendt, Detroit attorney, who represents the Kalb family in their civil suit against Rickey, Roy A. Haynes, National Prohibition Director, and other officials. Golden explained later he made the motion so that Rickey could be re-arrested and tried in state courts, rather than in the Federal court.

In his opening statement, Golden told the jury he expected to prove that Kalb was shot in the back in cold blood as he stood with his hands raised, at the entrance to an outside cellar door. The government, which is defending Rickey, will attempt to prove Kalb was shot the Saturday before the liquor raid. Inhabitants of the Kalb house according to the government, beat off a party of hi-jackers after a gun battle Saturday.

The defense claims it was a hi-jacker's bullet that killed Kalb. Fred L. Eaton, assistant district attorney, is in charge of the defense. Assisting him is former Judge A. V. Blair, of Portsmouth, Ohio.

Judge Blair in his opening statement said he would show that when Rickey was exploring the cellar, a door opened and a boy staggered out, apparently in great pain. Blair said he would prove that Rickey assisted the boy to the front of the house and laid him on a sofa.

Northern Ohio Paper Says Donahey Spent Money To Block Lorain's Appeal For Money Outside Ohio

LORAIN, O., July 16.—(By the United Press)—The Lorain Journal says today:

Not only has Governor Vic Donahey refused to appeal to the nation for aid for tornado-swept northern Ohio, but he has spent money in blocking efforts of Lorain organizations to obtain financial relief for the devastated city outside the state of Ohio.

This was uncovered today by the Journal when copies of telegrams sent out by Donahey and Fred Miller, chairman of the Ohio Relief Commission to Chambers of Commerce in the United States were obtained.

Here is a copy of the governor's message as received by A. L. Humphrey, president of the Chamber of Commerce, Pittsburgh, Pa.:

"The Ohio Relief Commission for Northern Ohio Tornado Relief Sufferers, covering area in and about Lorain and Sandusky, respectfully requests the chambers of commerce outside the state of Ohio to suspend any plans for an organized appeal for funds for relief of this district until further notice from the Ohio Relief Commission. We feel that it will be wise to complete Ohio intensive campaign for funds without incurring the danger of duplication or misunderstanding that might arise from campaign of other states. This request has the approval of Richard F. Grant, president of the United States Chamber of Commerce. Voluntary contributions, however, will be gratefully received and may be forwarded at any time to D. C. Wills, Treasurer Ohio Relief Commission, Federal Reserve Bank, Cleveland, O."

This communication which followed on the heels of telegrams sent out by the Lorain chamber of commerce to all the chambers of commerce of the United States asking for financial assistance, was not only successful in bloking practically all relief from the civic bodies of the nation, but reduced to a minimum the result of other appeals sent out, it was reported here today.

Nearly $4,000 was spent by the Lorain citizens' committee in telegrams petitioning civic bodies, including chambers of commerce, manufacturers and wealthy men of the country to come to the aid of the community.

The statement "This request has the approval of Richard F. Grant, president of the United States Chamber of Commerce," is also confusing. About ten days ago Grant visited Lorain at the special request of the Lorain chamber of commerce, and after expressing his astonishment at the ruthless destruction left in the wake of the tornado, personally indorsed the chambers' appeal to other chambers of the country and wholeheartedly expressed his approval of the Lorain organizations' plan to raise money outside the state.

COLUMBUS, O., July 16.—(By the United Press)—"Whatever the state commission for the relief of Lorain has done, it has done in the belief that it was right, and I will stand by Chairman Fred Miller," Governor Vic Donahey said today when told by the United Press that the Lorain Journal had accused him of blocking the city's appeals for aid from outside Ohio.

"I think that any telegrams we have sent outside the state were in answer to inquiries and we sent none unsolicited in an attempt to discourage Lorain relief," said Donahey.

The governor said that Miller may have sent the Pittsburgh telegram and that if he did it was all right.

The files and records of the commission are open to the public, he said.

G. O. P. Opens Headquarters In New York

NEW YORK, July 16—Eastern headquarters of the Republican National committee will be established this week at No. 2 West 42nd street, New York City, Wm. M. Butler, President Coolidge's campaign manager, announced today.

General headquarters have been opened in Chicago.

WASHINGTON, July 16—President Coolidge will spend the remainder of the summer in Washington unless something unforeseen develops.

Mr. Coolidge declared against establishment of a "Summer White House" before the advent of hot weather, but at the time those who have had more experience with Washington summers than the chief executive predicted he would not hold to that resolution. The summer so far has been cool — that is, cool for Washington — and the president has told friends he and Mrs. Coolidge have found the White House quite comfortable and have made no plans other than to remain there.

Week end trips on the Mayflower afford more real rest, in the president's opinion than would a stay of several weeks outside of the Capital. In event of a trip away from Washington, a staff would have to be taken along, telegraph and telephone wires installed, a temporary executive office set up and a group of attaches taken care of, whereas on the Mayflower the President is able to get away from almost all reminders of executive responsibility.

Inasmuch as Mr. Coolidge is not to be formally notified of his selection as the Republican presidential nominee until August 14, it is not probable he will leave Washington for any purpose before the first of September. He plans no addresses before his notification ceremonies and will begin work soon on his acceptance address, probably using free hours in the afternoons to draft it. The forenoons will continue to be reserved for appointments as was the case when congress was in session

Democrats Prepare Line of Battle; Smith Will Be Urged To Run Again; McAdoo Also Counted On

NEW YORK, July 16—John W. Davis, Democratic presidential nominee, will select today his campaign manager and the new chairman of the Democratic national committee.

This announcement was made shortly before noon by George White, former national chairman, who with Clem Shaver, of West Virginia, spent the morning with Mr. Davis at the home of Frank L. Polk here.

Mr. Davis announced today that in order to give his entire undivided attention to the campaign he had determined to severe all of his legal and business connections. His law partners were notified according yof his withdrawal as:

A partner in the law firm of Stetson, Jennings, Russell and Davis.

General counsel of the Associated Press.

Director in the United States Rubber Company, The Atchison, Topeka and Santa Fe railroad and the National Bank of Commerce.

By Robert J. Bender
United Press Staff Correspondent

NEW YORK, July 16—After several days of intensive study over campaign strategy, Democratic leaders have laid down a general program of action as follows:

1—John W. Davis, the presidential candidate, will concentrate his major efforts toward winning the territory east of the Mississippi.

2—Charles W. Bryan, the vice-presidential candidate, will apply himself mainly to the Middle West agricultural sections with the object of holding territory Senator La Follette would expect to capture.

3—In the Eastern states—particularly New York, New Jersey, Rhode Island and Massachusetts — Gov. Al Smith will be looked to for active stumping support of the ticket.

4—In the far Western and Southwestern states, Wm. G. McAdoo will be counted on for speeches to aid the ticket.

It is generally agreed among the Democratic leaders that Davis must make a strenuous effort to win New York and New Jersey. Apart from his own prestige in this section, Davis would be greatly aided by Al Smith.

Already the urge has begun on Smith to have him run again for governor of New York. There is little doubt he would be able to win, and, in winning, Democrats believe he could carry the national ticket overwhelmingly. Judge Olvany, new Tammany leader, has passed the word that Smith should make the race once more.

Davis, of course, will make speeches from coast to coast but the bulk of the Western and far-Western burden of vote seeking he expects to leave to Bryan and sectional lieutenants in the Democratic army. McAdoo will be expected to be one of the latter.

The concentration in the Eastern drive began today with the establishment of headquarters in New York City. It is likely the new national chairman will be from the East also and in addition there will be regional campaign directors to take care not only of the Atlantic seaboard sections but also each section of the country will have its central and branch divisions.

Heroic Event Is Celebrated Today

NEW YORK, July 16—The anniversary of the Battle of Stony Point, celebrated there without a break for 139 years, until the World War, was observed today with a double program. The Grand Army of the Republic, Westpoint cadets, 2,000 Boy Scouts, the Daughters of the American Revolution, the Sons of the Revolution and other patriotic and civil organizations participated.

Senator King of Utah and Anthony Wayne Cook, only living direct descendant of "Mad Anthony" Wayne, were the principal speakers.

NOTICE

All Trainmen and their families are requested to attend the Booster's meeting of the Trainmen on the N. & W. R. R. System at Portsmouth, Va., on Aug. 4-5-6-7. Train leaves Portsmouth, O., Aug. 3, 11:50 a.m. For Pullman reservations phone W. C. Essman, 1287-R. A good time for all.
—Advertisement T and S.

Senator La Follette Probably Will Not Receive Official Notification

WASHINGTON, July 16—Senator La Follette, of Wisconsin, probably won't be notified officially that the recent Cleveland convention of the Conference for Progressive Political Action endorsed him as an independent candidate for president.

He knows he is a candidate — in fact he knew it before the convention did—and he knows the delegates to the convention knew it. As for their endorsement he knows they know they gave it.

So he has concluded it would be a waste of time, money and energy to have a formal notification ceremony, such as is customarily accorded presidential candidates and his supporters, knowing his attitude, are making no plans for one.

When the conference's national committee meets here the last of the week to work out campaign plans, it intends to call on the senator. That's the nearest approach there will be to a notification. He probably won't even draw a speech from the candidate, who intends to wait for a later opportunity to launch into his speech-making campaign. Several weeks may elapse before the La Follette campaign is in full swing.

Pledge of support continues to roll into his headquarters here numerous well-wishers offering to assist in the campaign without pay.

WASHINGTON, July 16—Senator Burke K. Wheeler, of Montana, Democratic prosecutor of the Daugherty investigating committee said today he probably would support Robert M. La Follette in this year's presidential campaign.

"I do not see how I can support John W. Davis," said Senator Wheeler. "In view of my past position I could not ask the people of my state to vote for Mr. Morgan's personal attorney."

Asked whether he would accept a nomination for vice president on the La Follette ticket for which he has been widely mentioned, Mr. Wheeler, replied that he would not.

BOARD OF TAX APPEALS IS FORMALLY ORGANIZED; TO WORK ON ADJUSTING CLAIMS

WASHINGTON, D. C., July 16.—(By the Associated Press)—Machinery created by the new tax law for adjustment of tax claims was formally set in motion today with the organization of the board of tax appeals.

The 12 members already named, elected Charles D. Hamel, of North Dakota, chairman, and proceeded to work out rules of procedure governing the disposition of claims which in the past have aggregated as high as half a billion dollars a year.

Present plans contemplate division of the board into committees of three, each committee to be assigned headquarters in some city central to the communities from which its cases come. Tax payers thus will be spared the necessity of making trips to Washington to handle their claims.

Cities where the committees will sit, excepting the group remaining here, have not been definitely determined but Chicago, Atlanta, Boston, Kansas City, Dallas, Salt Lake City, and San Francisco have been under consideration. Obviously only three in addition to Washington can be chosen at the start but the other cities will be selected immediately upon appointment of the remaining sixteen members of the board. When the full membership of 28 has been named, nine committees can work in nine different cities.

Acting Secretary Winston, of the treasury, addressing the board immediately upon its organization, declared it had a "heavy responsibility" in acting as an independent agency of the government.

The law provides that the board shall hear arguments on all claims in public. When the amount involved is above $10,000, the evidence must be reduced to writing and written opinions must be handed down.

Although the board is entirely outside of the treasury except that the treasury must pay all of its expenses, Mr. Winston said the utmost co-operation between the treasury and the board was necessary or "there is great danger that your board may be overwhelmed."

Marigold Cream

This fragrant preparation is one of the best and most pleasant for chapped hands, face, lips or any roughness of the skin. It is a perfect substitute for glycerine and is neither greasy nor sticky. Rub in well until perfectly dry. This is a home product sold here for 25 years with a strict guarantee if not satisfactory return the bottle and receive the purchase price.

Good after shaving.

Price 25c, 50c, 75c and $1.00.

Manufactured by

The Fisher and Streich Pharmacy

Sixth and Chillicothe Streets

Both Phones No. 41

Assets, July 1, 1924 ..... $2,202,207.60
Reserve and Undivided Profits $101,000.00

STRONG and DURABLE

THIS INSTITUTION has played an important part in the development of Portsmouth and has kept pace with its growth. It has won the confidence of the people and maintained its reputation of giving its patrons that care and attention they have a right to expect.

6%---Twice Yearly---6%

Depositors are not only assured their money is always ready for them, but they receive 6% interest twice yearly and this earning added to their deposits means a whole lot to them. The interest received by many of our patrons have made it possible for them to own their own home.

THE AMERICAN

Building & Loan Association Co.

32 Years of Conscientious Service

John W. Berndt, Sec'y. Masonic Temple

It Pays To Know

The slip of paper which represents deposits and passes for currency is well named a Check.

For it is a check-up on when, to whom, and how much you have paid out.

And that is the best of good reasons why you should open a Checking Account at this bank and eliminate guesswork in handling money. It pays to know.

We'll appreciate your account.

The Ohio Valley Bank

Of Portsmouth, Ohio

519 Chillicothe Street

Home of the Ten Per Cent Club

Thousands Use This Clean, Colorless Liquid to Banish

Gray Hair

Results in a Week

If your hair is gray, don't worry about it. Do what thousands of others have done. Use the clean, colorless liquid known as Kolor-Bak and see the former color quickly return, no matter what that color was—brown, black, red, blonde.

Kolor-Bak is a proved substitute for the natural pigmentation of the hair. It is not sticky, mussy or greasy. Just as easy to use as water. With Kolor-Bak, there is no dyed, streaked look, no unevenness, and the hair becomes glossy and takes on new "life" and lustre.

People who have used Kolor-Bak give reports like the following:

"It restored the natural color to my hair and cured my little girl of dandruff."

"My hair was perfectly white—now brown as when young."

"My hair began to turn natural color in twelve days."

"Hair was streaked with white. Now black once more and dandruff all gone."

Kolor-Bak is not only a color restorer, but a valuable hair tonic. It cleanses the scalp, removes dandruff and prevents the hair from becoming brittle and falling out.

Get rid of your grayness right now. Kolor-Bak will do it. Ask for a bottle today. Kolor-Bak is sold with money-back guarantee if results do not satisfy.

Kolor-Bak

Banishes Gray Hair

SPECIAL SALE

3 Days Only

$1.29 Regular Price $1.50

WURSTER'S

SAFE DRUG STORE

419 CHILLICOTHE STREET

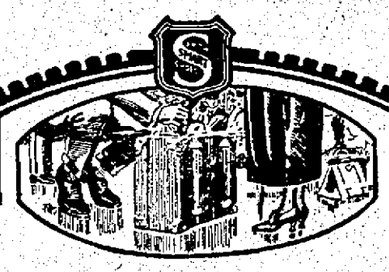

Going or Coming

it's wisdom to wear shoes that inspire a general okey. Men praise *Smith Smart Shoes* spontaneously. Look at the new styles here now and you will think you know why; once your feet are in them you'll *know* you know.

FRANK J. BAKER

The Sleepless Shoeman

845 Gallia Street Near Gay

Local headquarters for

Smith Smart Shoes

"They Stay Smart with Long Service"

$8, $9, $10, $11, $12

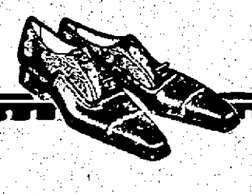

BIG BARGAINS

FOR

THURSDAY MORNING AND ALL DAY FRIDAY

Ladies' Silk Hose of a Well Known Make

Values Up To $1.75 for Thursday and Friday Only

3 Pairs For $1

1 pair white, 1 pair black, 1 pair brown. This is the way they are sold so it will pay you to come early as they will not last long at this price.

Men's Athletic Union Suits, Nainsook Cloth

Thursday morning and Friday, all day, 7'c values

2 Suits For $1

Sizes 36 to 46

We have a large lot of this garment, but do not wait too long and be disappointed as they will go like hot cakes.

The Criterion Clothing Co.

Portsmouth, Ohio.

Plays Market 4 Years To Get Even, Fails, Woman Is In Jail

CLEVELAND, O., July 16.—(By the United Press)—After four years of frantic effort to beat the stock market, Miss Marie Perrin, 42, sat in a jail cell today, charged with embezzling $10,000 from the Guardian Savings and Trust Co., in whose loan department she was a teller.

According to Miss Perrin's attorney, she was at one time within $200 of being even with "the game." At another time her losses totalled $3,000.

Police said that on July 6, Miss Perrin was driven to attempt suicide.

According to the allegations against her she delayed credit for notes paid to the loan department of the Trust Company and by this method the alleged shortages were accumulated.

DECISION IS GIVEN IN THE FAMOUS PIGGLY-WIGGLY CASE

COLUMBUS, July 16—The United States Circuit Court of Appeals today modified the injunction suit against Clarence Saunders, founder of the Piggly-Wiggly Chain Stores corporation and held that Saunders may make use of any improvements of patents or systems not included in the original Piggly-Wiggly corporation.

The court's decision announced by Judge Maurice H. Donahue, of Cincinnati, declared there is no express provision in the contracts by Saunders and the Piggly-W'gly corporation, which "prohibit Saunders from engaging in the retail grocery business or from operating self-service stores with instrumentalities in common use in self-serving stores in other than the Piggly-Wiggly stores when these contracts were executed or with any improvement therein that do not infringe the Piggly-Wiggly methods."

No modification was made in the district court's order relative to the use of Saunders' name in connection with any similar enterprise which he may undertake.

In discussing the use of Saunders' name, the decision said that Saunders may not use his own name in such connection as to deceive the public or deprive the plaintiff of the benefits of the rights, privileges and good will of the business he originated, extensively advertised and sold to the plaintiff.

In case of controversy or dispute over the use of Saunders' name in connection with any new business he may originate, the decision stated that the district court could make further orders specifically construing its original orders in the matter.

MEMPHIS, TENN., July 16—The decision of the United States Court of Appeals in the injunction proceedings brought by the Piggly-Wiggly Corporation against Clarence Saunders, organizer and former president of the concern, marks the end of another chapter in the long and colorful story of Saunders' business and financial career and settles, for the moment at least, one of the many complicated legal tangles which resulted from his sensational ex pedition in Wall street more than a year ago.

The injunction, aimed at a new chain store system which Saunders organized following his resignation as president of Piggly-Wiggly corporation last summer, was granted by Judge J. G. Ross, in United States District Court, March 6, the day before Saunders planned to open the first unit of his proposed chain. Merely a restraining order i nthe beginning, the injunction prevented Saunders opening his first store and enjoined hi mfrom using his name as a part of a trade name which he had devised for his new system.

The restraining order was twice extended by the court, pending a hearing on the corporation's application for a permanent injunction, which was sought on the ground that Saunders' proposed new business was a violation of a contract he made with the corporation several years ago and in infringement upon patents and trade marks which he had sold to the corporation.

The application for a permanent injunction was never heard. After the second extension of the restraining order, counsel for Saunders raised the point that the proceeding had taken the form of an interlocutory injunction and the case accordingly was appealed. In allowing the appeal, however, Judge Ross modified the original order by granting Saunders permission to engage in business under his own name, as an individual, and requiring him to furnish bond to indemnify corporation in the event of infringement of its patents and trademarks. The modified order specifically prohibited the use by Saunders of all trade-marks, patents and trade names previously transferred to the corporation.

Saunders opened his first store here early in April. Since that time he has established three other units. Since the restraining order was modified, the former Piggly-Wiggly head has used the trade name of "Clarence Saunders, sole owner of my name."

Saunders' receivership suit against the Piggly-Wiggly corporation in which he alleges the corporation is insolvent and seeks to hold it responsible for heavy stock purchases which he made during his Wall street raid 18 months ago, is still pending in the federal court here. His personal estate is now in the process of liquidation in the bankruptcy court, in which he turned for relief several months ago.

Hunt's Quality Finest Berries. Packed in Oregon.—Advertisement11t.

BY HENRY L. FARRELL
(United Press Staff Correspondent.)

PARIS, July 16.—Julian S. Myrick, president of the United States Tennis Association, served notice o nthe International Olympic committee today that he will withdraw the American tennis team unless "civilized" facilities are immediately provided.

Thus far, Myrick charges, the Americans have been forced to go without shower baths, without drinking water and without towels.

The American spokesman was emphatic that if conditions did not improve immediately the United States players would quit the Olympics.

Only two shower baths have been provided for the women players, Myrick said, and men carpenters still are working on these so that the players cannot use them.

More over when our women players want a drink o fwater, they are forced to go to a nearby bar and carry the water themselves to the courts.

Another complaint lodged against the French was that the press facilities for covering the tennis matches are entirely inadequate and most confusing.

The international committee is taking the matter under advisement; meanwhile the American protest has added further fuel to the ill-feeling that exists between the French and Americans.

SPARROW HUNTER SHOT

CIRCLEVILLE—Cecil Hill, 19, son of Rev. L. E. Hill, of Stoutsville, probably fatally shot hunting sparrows when his gun accidentally discharged.

RADIO TUBES
and
SUPPLIES
FOWLER'S

Twenty-Four Missing While Fires Rage In Western Forests; Vast Timber Tracts Have Been Burned

SAN FRANCISCO, CALIF., July 16.—(By the United Press)—Fires running through the forests of the Pacific coast centered their jury in northern California and northern Idaho today, with at least twenty-four persons missing and two injured.

First in northern Idaho they have destroyed 250 homes in Pine Creek, Canyon county, razed the buildings of the Nabob mine with a loss of $500,000 and were reported threatening the constitution mine.

Twenty employes of the Nabob mine were reported to have fled back into the hills for safety and their present whereabouts are unknown.

Several families fought their way through the belt of fire yesterday and reached safety.

Four members of the Doukhober colony living on Porcupine Creek near Nelson, B. C., still were missing today after the fire had raged between them and the villages where other members of the colony had taken refuge.

Vast timber tracts in the vicinity of the Doukhobor colony have been detroyed, two mills owned by the colony burned and today the fire was advancing towards Porton Rica and Clearwater, B. C.

In northern California the Klamath National Forest was apparently the scee of the most serious fires today.

Two fires there, one on Humbug Mountain and the other in the Goosenck district have burned over 10,000,000feet of standing matured timber and were racing on today.

Two hundred men were conscripted to fight fire at Yreko, 40 miles from the Klamath forest last night. Two men were injured by falling trees.

In the Tahoe forest the situation still was described as "dangerous" although somewhat improved as compared with yesterday morning.

The fire in the Santa Barbara forest, which for two tays was the worst on the coast now has been temporarily checked, reports here indicated, but the situation was still critical.

SOCIETY

The Standard Bearers and Queen Esther Circle of Franklin Avenue M. E. church wil meet Friday evening at 7:30 at the home of Miss Janet Scott, 1621 Franklin avenue.

The Board of Managers of the Home for Aged Women will hold a meeting Thursday afternoon at 2 o'clock at the Home.

The marriage of Miss Myrtle Rogers and Mr. Wallace Medley took place at two o'clock this afternoon at the suburban home of the bride's parents, Mr. and Mrs. David Rogers, South Portsmouth, with the Rev. S. P. Creech officiating. In the presence of the relatives and close friends of the young couple.

The attendants were Mr. and Mrs. Henry Rogers, brother and sister-in-law of the bride. Miss Rogers wore a pretty frock of white canton crepe, with bridal veil of tulle and corresponding accessories. The matron of honor was attired in a frock of tan canton crepe.

The ceremony was followed by a wedding dinner served to the relatives and friends who attended.

The bride has been employed as cashier at the Home Telephone office and has made many friends during her employment in this city. Mr. Medley is an N. & W. employe.

After a three weeks' visit in West Virginia Mr. and Mrs. Medley will take up their residence in this city.

Mrs. Denver Layman and daughter, Helen, of Detroit, Mrs. Albert Daniel and daughters, Ruth and Lillian, are visiting with Mr and Mrs. Fred Clark of Second street.

Mr. and Mrs. Edward A. Brown (Lillian Wharff) announce the birth of adaughter on Friday, July 11. The little girl has been named Martha Jean.

The little daughter born Sunday to Mr. and Mrs. David Knittel of Eighth street, has been named Virginia Ruth.

The members of the M. E. F. club weer delightfully entertained last evening at the home of Miss Opal Crawford, 1811 Seventh street. During the business session the resignation of the president, Mrs. Mary Mitchell, was accepted, to the regret of all members. A delicate salad course was served by the hostess and her sister, Miss Ruby Crawford, to the following: Misses Madeline Morris, Gladys McClain, Georgia Smith and Mrs. Mary Mitchell. The next meeting will be held at the home of Miss Madeline Morris, Kinney's Lane, and each member is asked to bring a visitor.

Fred McNeal, Washington street, has gone for a week's visit to Ft. Gay, Va.

Miss Virginia McMahon of Blair and Blair offices, Miss Gladys Crahan of the Central National Bank, Miss Elizabeth Orlett of the Vulcan Last Company, have gone for a Niagara Falls and Detroit, Mich.

Messrs. L. W. Bragdon and W. R. Graham have gone for a several weeks' trip west, which will take them to Yellowstone Park. They joined a party of tourists at Chicago, Ill., for the trip.

An ice cream social will be given at McKendre Church, McGaw, Thursday evening by the members of the Ladies' Aid.

The East Portsmouth W. C. T. U. will meet Friday afternoon at 2:30 o'clock at the home of Mrs. B. F. Bennett, 1556 Sixth street.

Mrs. John Herbst and daughter, Helen, of Youngstown, are the guests of Mr. and Mrs. William Gableman of Highland avenue.

Mr. and Mrs. A. E. Gardner, Sr., of Kenova arrived yesterday and are the guests of their son and daughter-in-law, Mr. and Mrs. D. E. Gardner of Baird avenue. They will leave shortly on a motor trip to Bendon, Michigan, where they will spend a month.

Grocers Defer Outing; Are Going To Raceland

Members of the Portsmouth Retail Grocers' Association, meeting last night, decided to postpone their outing scheduled for Thursday afternoon at Ben F. Stewart's Beechwood Banks in order to enjoy Portsmouth Day at Raceland. A number of grocers expressed a desire to participate in Portsmouth Day at the new race course and for this reason the outing was postponed until a later date.

The annual outing committee, Joseph Sommer, Henry Howe, Henry Knost and J. E. George, reported that August 14 was the date selected for the all day picnic to be held at the Lucasville Fair grounds. Word has been received from members of the Association at Chillicothe that they will join with Portsmouth grocers and their families and friends on that day.

A program for the big outing is in charge of Harry Jordan, Mark Wendelken and Earl Reinhard.

The Association voted to make a contribution to the Lorain Relief Fund from Portsmouth and Scioto County.

Roy J. Gillen Aspires To Be State Senator

ROY J. GILLEN

Nineteen years ago there was an explosion in a Wellston iron foundry and a 15-year-old boy employee was carried out, blinded for life. The verdict of the community was that he was "done for." The victim was Roy J. Gillen. Those who thought Gillen was "done for" when he was blinded in the foundry explosion simply didn't know Gillen and the sort of stuff in him. Courage. Determination. Stick-toitiveness. Gillen accepted his misfortune cheerfully and began to prepare himself for a life of activity. In the fall of 1911 he matriculated at Ohio University from which institution of learning he received two degrees, Bachelor of Arts and Bachelor of Science and Education. His scholastic standing won for him a $250 Scholarship at Ohio State University. He received his Master's Degree from that institution in June, 1916. He was offered another $250 scholarship but declined to accept it since he had decided to study law. He spent the first two years of his law course at Ohio State University. He then transferred to Western Reserve University where he was graduated in June, 1919, at the head of his class. He was elected a member of the Order of Coif, an honorary Law Fraternity.

Every time young Gillen won a prize in college for high scholarship against young men and women unhandicapped as himself, Wellston grew prouder of him and at the first election after he had hung out his shingle as a lawyer the old home town elected him City Solicitor. One term as City Solicitor convinced the people that he was a man of ability and integrity and in the fall of 1921 he was promoted to the office of Mayor. He performed the duties of that office so well that in the fall of 1923 he was elected for a second term receiving the largest majority ever given any candidate for that office in Wellston and carrying every precinct except one. He has been chairman of the County Republican Central Committee for the past four years during which time he has also served on the County Executive Committee. He is regular in his affiliations and can always be depended upon.

He has a keen perception into the affairs of the world and has sound business judgment. He has broad human sympathies and like most persons possesses a hobby. His side line is fox hunting. He keeps a pack of fine hounds and enjoys the chase exceedingly. He takes an active part in all civic affairs and for the past five years has been teacher of the Men's Bible Class of the First Presbyterian church of Wellston.

At the time Gillen became Mayor of Wellston, that city was suffering immensely from financial difficulties. The expenditures were greatly in excess of the income. By Herculean efforts Gillen succeeded in placing the affairs of the city on a sound business basis and ever since that time the revenues of the city have been commensurate with the expenditures. Every department of the city government has been strengthened. Gillen is fearless in the enforcement of law and takes the position that all laws should be obeyed. During his administration approximately five miles of public streets have been paved with brick or concrete. Wellston has received more public improvements under his administration than it had received during the preceding twenty years.

Roy J. Gillen now aspires to be State Senator from the 7-8 Senatorial District of Ohio. The Republican leaders of this district are satisfied that he is eminently qualified to perform the duties of that office with merit. His integrity as a citizen, his ability as a public official and his pleasing personality will undoubtedly win the Republican nomination for him. He is worthy of promotion.

THE WELLSTON REPUBLICAN CLUB
By B. L. Stephenson, President
(Political Advertisement)

A
Bargain
Chamois

You must examine these chamois to appreciate them. Just the thing for cleaning windows, for house work and a good auto chamois.

Made up of a number of small chamois and sewed together with silk thread, you get at least two (2) dollars worth of chamois for

Only 69c

WURSTER'S
DRUG STORE
The Rexall Store
419 Street

Footwear Prices Are Mighty Low Now

The Anderson Bros Co.

We Close At Noon Thursday

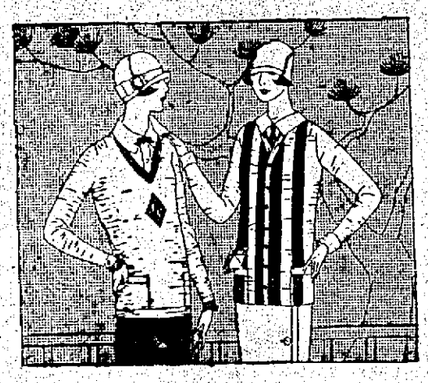

Smart Sweaters at Clear Away Prices

Now, at Andersons' you can buy that extra Vacation Sweater, that you have probably felt you needed for the sports activities, at a price that shows a substantial saving.

With over one hundred to select from (and you know what very, very pretty ones we always have) delightful choice is afforded to even the most particular. Slip-over Styles, Coat and Sleeveless Models in a rainbow of lovely shades.

Come in tomorrow and select your model while there is still such a good assortment.

Reduced prices are now: $1.98—$2.98—$4.50—$5.50—$9.98 on Sweaters that previously were priced at $2.69 to $15.

Summer Sport Skirts Reduced $4.98 to $12.50

Did you ever stop to think what smart, practical sport costumes can be built around the separate skirt? And how, for so little outlay, too. Prepare now for the summer's activities by purchasing one or two of these skirts at these low prices.

Skirts are here in practically every color and wanted fabric; Roshanara Crepe—Spiral Crepe—Crepe-De-Chine and Wool Canton in both plain and pleated styles. Note the specially reduced prices:

$5.98 Skirts Now ...$4.98 $10.98 Skirts Now $ 9.50
$7.98 Skirts Now ...$6.50 $18.50 Skirts Now $12.50

Voile Dresses Reduced to $6.98

Several very handsome models are included in this assortment, fifteen in all. Both Plain and Printed Voiles are used to fashion these frocks which are further enhanced by the use of attractive Embroidery and Organdy.

Great Clearance of Eagle Shirts at $2.49

450 Shirts, slightly imperfect, of English broad cloth and silk cloth in collar attached and neck band styles that, in regular grade, sell for $5 and $6.00.

Four Hundred and Fifty sound like a great number but they'll melt away like snow on a summer day when the Eagle Shirt "fans" hear of this great sale.

And to you men who have not yet become converts to this extra good Shirt, let us tell you now to find out tomorrow what an all-around fine garment it is.

Tailoring is perfect. Colors are fast and in every respect they are equal to any six dollar shirt you ever bought, except for the almost unnoticeable flaws.

Come in early. There's always a crowd here in answer to such an offering as this one.

Rugby Bathing Suits at 20 Per Cent Off

Bathing season hardly begun and here we are with such a splendid reduction. There's still a long season ahead for swimming and 'twould be a real pity if any man who needs a Bathing Suit should miss this Saving Event.

Rugby Bathing Suits are made of Fine All Wool materials. Styles are as men like them, comfortable and smart, too. Any preference as to color or color combinations can be satisfied in our extensive showing. One or two piece, as you prefer.

—MAIN FLOOR, ANNEX

Sale of Stamped Dress Patterns, Special 88c

Seems as tho' we've supplied every woman in Portsmouth with at least one or two of these handsome patterns and still the demand continues.

No experience at all is required to make a very pretty dress from these patterns. All are accurately stamped upon good quality Linene (which washes so well) and the directions for cutting and embroidering are simple enough for a child to follow. Just a seam or two and a bit of Embroidery you have a really handsome Porch Frock.

Floss for embroidering these dresses cost 45 and 50 cents, depending on style.

—Art Department

SOCIETY

Mr. and Mrs. Harry Powers and daughter, Winifred, are home from a motor trip to Blanchester, where they visited with relatives.

Mrs. Charles Zull of Offnere street has gone to Cincinnati to visit with her daughter, Mrs. H. C. Powers of Walnut Hills.

Mr. and Mrs. Walter Wilhelm and son, James, Mr. and Mrs. Dallas Lemon, Mr. and Mrs. Adam Giesler and family, Misses Mary and Blanche Stokley have returned from a month's trip through Yellowstone Park.

After a visit at the home of Mrs. John A. Onkes and family of Eighth street, Miss Bertha Wellmann has gone to Cincinnati for a brief visit before going on to her home at Bronson, Fla.

The Rev. H. E. Bright, pastor of Bigelow M. E. Church, officiated at the marriage of Miss Madeline Hensley and Mr. Louis Hershberger Tuesday afternoon. The bride and groom, who are both from Clendenen, W. Va., were accompanied by the latter's brother and sister-in-law, Mr. and Mrs. J. W. Hershberger.

BEWARE OF THIS FRAUD

CINCINNATI, O., July 16.—(By the United Press)—"The National Disabled Soldiers' League Inc.," does not exist, postal authorities said today after investigating the mailing out of requests for "not less than $1 each to help this worthy cause.

OBITUARY

Emerson Carlton

Death about 7:30 o'clock Wednesday morning claimed Emerson Carlton at his home, 1125 Front street after more than a year's illness. He was 61 years of age last month. Emerson Carlton was born and reared in Adams county where he spent most of his life, and after residing on a farm at Camp Creek, Pike county, for a year he moved to this city eleven years ago. While a resident of Portsmouth he was a teamster. His wife, Mrs. Jane Carlton died on Mill street, in 1911.

Surviving are the following children, Beatrice Carlton, of Delaware, Ello Carlton, address unknown, Mrs. Ivy Francis, Manchester, O., Mrs. Rena Crabtree, of this city, Miss May Carlton, Twelfth street, and Otto Carlton, address unknown. He also leaves a sister, Mrs. Minerva Beck, of 1018 Third street and a half brother, William McGraw, of Manchester. Mr. Carlton was a firm believer in the Baptist faith. Funeral services will be held from the home Friday afternoon at two o'clock with Rev. Charles Morgan in charge. Burial will be in Greenlawn.

Earl Raymond Cook

Earl Raymond Cook, born at South Webster, Scioto county, O., March 3, 1908, died Friday evening, July 11, at Star Yards, near Sciotoville, at the age of 16 years, 4 months and 8 days. He was a son of John A. Cook and Iva Fisher Cook. In addition to his beloved parents, he leaves three sisters, Mary, Gertrude and Marcella and five brothers, Clyde, Russell, Wilbur, Paul and Willard. One sister preceded him to the grave.

Funeral services were held Monday, July 14, from the home with Rev. Charles Reinhard, of the Sciotoville Christian Church, in charge. Burial was at South Webster.

THE EMRICK CO.
UNDERTAKERS
LIMOUSINE
AMBULANCE SERVICE
Personal Attention
Phone 33 1114 Gallia

AL. WINDEL
FUNERAL DIRECTOR AND AMBULANCE SERVICE
Funeral home at 1503 Offnere street, no charge. Branch office 625 Third St. Phone 185.

GEORGE PFEIFFER
Funeral Director
And Embalmer
Miss Anna Pfeiffer
Embalmer
Phone 96
Eighth and Chillicothe Sts

LYNN
Undertaking and Embalming
A. P. SMALLEY,
Assistant
Years of good service speaks for itself
PHONE 11
Ambulance Service

Your Tribute To The Deceased
Your tribute to the deceased should be one that you can pleasantly remember and one that will cause you no regrets. Our increasing business pays a tribute to our satisfactory service.
F. C. Daehler & Co.
Auto Ambulance Service

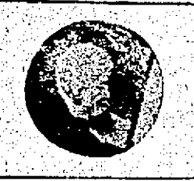

By M. QUAD

Copyright, 1924, by The McClure Newspaper Syndicate.

Mr. BOWSER'S BARGAINS

He Was the Canary That Proposed to Buy An Auto for a Song

MR. BOWSER laid aside his newspaper the other evening and turned to Mrs. Bowser with the query:

"Wasn't it about five years ago that we talked of buying an automobile?"

"About that," she agreed. "You were quite enthusiastic on the subject until one almost ran over you, and then you threatened a divorce if I even mentioned the subject again."

"Oh, yes, I recall that experience now," smiled Mr. Bowser. "Guess I have had so many narrow escapes since then that I have become used to it. However, a husband should consider his wife always in matters of this kind, and I've been rather selfish about it. I notice you have been looking with envious eyes at some of the neighbors driving by."

"They look very happy," sighed Mrs. Bowser.

"We don't see them stuck on country roads, or changing their tires, but I guess it's a lot of pleasure," said Mr. Bowser. "I was going to buy an aeroplane just to show certain folks that this family was up-to-the-minute when it came to gadding, but I suppose an auto will do for the time being."

"Have you really and truly decided to purchase one?"

"I can't see you suffer longer," he replied. "Yesterday I heard of several people wanting to sacrifice their machines on account of financial losses, etc., and I got busy. One was a widower with eight children, who had no further use for his $4,000 car and would sell it for a song. I'm the canary that sang it away from him for $600, providing you like it, of course."

"That was nice to think of me in the matter, but neither of us can drive."

"Bosh and tiddlewinks!" exclaimed Mr. Bowser. "In one hour by your wrist-watch I'll be driving that bargain all over town; in half a day I'll be overhauling its mechanism and giving you the correct name of every part. The same day I'll have you running over dogs and cats like an oldtimer. Lots of people I see driving don't look like they knew enough to come in when it rains, and if they can get away with it, what can intellectuals like us do at the wheel. By George, but it must be great sport to fly over the pavements and make bank presidents and congressmen jump when you suddenly blow your horn at 'em. They make me step lively, but I'll have my revenge shortly. There's one taxi driver especially that is going to have a close shave."

"When will we inspect these cars?" asked Mrs. Bowser.

"They'll be here in the morning," she was informed. "I made the appointments by telephone. One comes at 9 a.m., another at 9.15, and another at 9.30. This will give us a chance to select from three beautiful high-priced machines, probably better now than when they were purchased. And we will get one at a give-away price almost. Whoop! This family will soon be taking a hundred-mile spin before breakfast, and the world better watch its step. I wouldn't injure anyone intentionally for a million dollars, but a scare makes people careful."

It was about 7 a. m. the next morning that the Bowsers were awakened by a terrific popping in front of their house, and the sound was as if some huge animal was continually losing its breath and then catching it again just before death set in. Mr. Bowser thought another world war had broken out, and excitedly rushed to the window.

"What is it?" asked Mrs. Bowser.

"Why, an old rat-trap of an auto has broken down out here, when it should have been dumped in the ocean as junk twenty years ago. I'll phone the police in about a minute if that racket doesn't cease."

The noise stopped, however, before Mr. Bowser finished dressing, and the cook knocked on their door to say:

"A man to see the boss. Says he has an appointment and can't wait a minute."

"Wonder who that early bird can be?" asked Mr. Bowser as he hustled into his clothes. "I make no daylight engagements."

When he finally got downstairs he found his caller was the widower whom he had talked with over the phone the previous day regarding

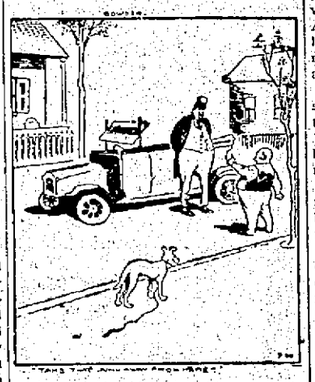

the purchase of a $4,000 auto for $600.

"Why didn't you bring the car with you?" asked Mr. Bowser.

"That's her—that's Sarah kicking up her heels right outside, sir," replied the caller enthusiastically, pointing to the vehicle that had awakened the family so early.

Mr. Bowser looked out the front door at his prospective bargain. All he knew about automobiles was that a pedestrian had to step lively or be the principal at a funeral, but he certainly didn't fancy this one. It was top-sided, its mudguards bent, and badly in need of paint.

"What make did you say it was?" inquired the puzzled and scowling Mr. Bowser.

"Make, sir? Why, she's the famous 'Thumpster,' and her name's right on her front," was the reply. "Best little boat on the road, and don't you forget it. Mechanically perfect—just carbonized—new springs—dandy carburetor—plenty of room for six. If you start out and can't get home, there's room enough to sleep inside. A self-starter if you wish to be dudeish, but cranking will be just the exercise you need."

"H'm!" mused Mr. Bowser, as his head whirled from the rapid-fire description. "What was that wheezing noise I heard when you arrived?"

"Wheezing? Wheezing? Oh—er—yes, that was my hay fever. I'm a great sufferer from it, sir, and hope we can close this deal quick so you don't catch it. Now, about this $4,000 Thumpster. I said $600 in an unguarded moment, and I'm sport enough to stick to my word. Now, you better—"

"Just a minute," cut in Mr. Bowser. "What was that popping noise?"

"Popping? Popping? Oh—er—you see, I fixed her that way just to tickle the motherless kiddies of mine and make 'em think it was Fourth of July. They love to hear Sarah pop."

"Take that junk away from here!" ordered Mr. Bowser. "I'm no mechanic, but that thing you call an auto has the heaves. Be gone!"

The widower with eight children bluffed and blustered, but when Mr. Bowser mentioned the 500 policemen always within his call, the man passed out of the picture with such popping and squeaking that the whole neighborhood was aroused. As he finally got started, he shook his fist at Mr. Bowser, and the latter returned the salutation as vigorously as possible.

"What a relief to get rid of that," sighed Mrs. Bowser as they sat down to breakfast.

Before Mr. Bowser could express his mind on the subject the doorbell rang again.

"A woman to see the boss," announced the cook. "Says she has brought his new car around and wants to give him a lesson."

Mr. Bowser decided to do a little detective work in this case. He quietly slipped out the back door to inspect bargain No. 2 that stood at his curbstone. He sighed. That wasn't his idea of a car at all. He had cheerfully and magnanimously offered to pay this widow $350 for her $4,000 limousine, which she said she had no further use for. He didn't wonder. He felt sure he would have no use for it, either. Still, it hadn't popped or wheezed upon arrival, and he decided to talk matters over. He found an individual with bleached hair, painted face and flashily dressed, and when she talked he was reminded of the day he was obliged to visit a brewery to close a real estate deal. His decision was quickly made.

"I'm sorry, madam," he said, "but I've changed my mind."

"What d'ye mean, changed yer mind!" she demanded to know. "Why, you old bald-headed geezer, youse as good as bought my car yesterday."

"I tell you I have changed my mind!" angrily repeated Mr. Bowser. "That machine out there never cost you $200, and I don't want it."

"Oh, youse don't, eh?" she sneered. "Git a loidy out o' bed at daylight fur nothin', eh? Huh! S'help me, Bob, if I ever git my peepers on youse while drivin' I'll run youse right off de sidewalk. Bah!"

"Gracious!" gasped Mrs. Bowser, as she joined him in the front hall. "I'm glad that perfect 'loidy' has gone. But here comes another."

Bargain No. 3 had arrived. Mr. Bowser had been told over the phone that this particular car had been used only one month. Judging by its looks it had gone over rocky roads the whole thirty days without once stopping. It puffed and groaned and squeaked as an elderly woman got out and came towards the house.

"Don't want it!" shouted Mr. Bowser from the front door. "Changed my mind. Take it away before it drops dead."

"Sir!" she demanded, marching up the front steps angrily, "are you the—the person who asked to inspect my limousine?"

"I—I guess so," faltered the bargain hunter, "but I'm sober now. Please take it away."

"Oh, I see," she said icily. "Bought a car before I arrived and got stunk, of course. Well, you look the cheap skate I thought you were, and it's just as well. I'm sorry my husband isn't here to pull your nose; but some other day will do."

When she drove away and Mr. Bowser got his second wind he turned to Mrs. Bowser and said:

"You see, woman, what your pleading and nagging day and night have done. I have been grossly insulted, and it may end in a desperate fight, or a lawsuit, or even death. And all because you wanted to show off to the neighbors. By George, but if my lawyer don't see your lawyer before the day is over and arrange for a separation it will be because I am the most forgiving man in America."

Then Mr. Bowser jammed his hat on his head, closed his jaw on a cigar, grabbed an umbrella by mistake of his cane, slammed the front door and marched away to take the rest of it out on the office staff.

LIFE'S WAILS and WALLOPS

The Tail of a Missouri Mule That Wanted to Die

"Do woman scorned may hand yo' wallops cruel,
But had yo' gibber bin kicked by a scornful mewl?" — A. Victim.

BIFF! Bang! Crash!

Susie had taken a long breath, lifted up her hind feet, and two boards shot out of the old red barn and landed in the top of an apple tree. Then she turned around in her boxstall, worked her way out of the splintered hole and trotted off up the dusty highway. Susie was through. She was searching for a high mountain top from which she proposed to throw herself, and let the cold, cruel world wag on. If her lifeless form was never found and buried, what did it matter?

While Susie is off to a good start on suicide bent, we will do a little investigating to learn why one perfectly good mule wanted to die. Life must have handed her an awful wallop. Let us see.

When Susie stood up on her four shaky legs for the first time in her life the world laughed. In fact, it roared. Roosters crowed, ducks quacked, horses neighed, and every living thing on the farm where she was born seemed to think a vaudeville show was on. Susie was humpbacked, bow-legged, knock-kneed and squint-eyed. To add to her grotesque appearance, she was born with a bunch of whiskers under her chin. No cartoonist alive could draw from imagination an animal half as funny-looking. And her color. She was streaks of every shade the mule family is heir to. When Jabez Brown, her owner, first saw the new arrival he exploded with:

"Waal, I'll be horn-swaggled! It's a goat, or I'm a tree-toad! Where's my axe?"

Just as he reached for it, however, he thought a steam-roller had struck him. For at least three minutes he lay on his back in the barnyard and tried to figure it out. Susie stood nearby innocently surveying the landscape. Finally their eyes met. Jabez's face wore a wan smile, while Susie's chin whiskers wobbled as if she was trying to smother a laugh. Slowly he picked himself up to say:

"You're the homeliest little cuss on earth, but when it comes to kicking, you're the champeen of Missouri. Shake."

Susie refused, but she became the friend of forgiving man on the spot, unless some misguided and misinformed person reached for a weapon. Then something warned her of danger and she worked fast, with satisfaction guaranteed or money cheerfully refunded. Her dynamic heels were allowed to spread disaster only a short time on the farm of the limping Jabez, however, and she was probably the youngest mule ever shipped to a city to be sold at auction.

No one ever saw a more forlorn or lonesome animal when she was placed on the block. Two days and nights on an old side-wheeler, with only one meal of musty hay, had reduced the spirits of the frisky and grotesque Susie to low ebb. Even the auctioneer joined in the laugh as he apologetically began:

"Sorry, gents, but a bad beginning means a good ending, you know. Here we have a family pet that will make the old woman laugh all day and prevent family scraps. If you're starting a dime museum here's your first freak. Perfectly sound and gentle, born in the champion mule state, and if you don't fancy the young lady's whiskers you can use a safety-razor. Come on, gents, close your eyes and give me a bid. Anything starts it, even a broken jack-knife."

"Ten cents!" shouted some one in the crowd, while the roar of laughter that followed made Susie turn back her long ears. Some one, she decided, had reached for a club, and her hind feet shot out and missed the head of the auctioneer by only half an inch.

"Keep on bidding, gents," he continued laughingly. "I'll do the dodging. Sale goes on, rain or shine, and there's plenty to fill my shoes here if I take a flying trip to the moon to auction off the stars."

"Boss, I raises dat to a quarter," said George Washington Taylor, who had driven to town more out of curiosity than anything else.

"She's yours!" shouted the auctioneer. "We're here to giv' our mules away and no time to waste. This is the first time I ever sold one for less than $40, but our motto is quick sales and no profit. We're philanthropists, gents, who live on love, beefsteak and danger. Remove this imp of Satan before I shoot it."

Little woe-begon, hungry, homely Susie was the picture of desolation and despair as her new owner led her away and tied her to the back of his farm-wagon. They had starved, abused and ridiculed her. To cap the climax, she had been sold for the price of a good cigar. What would come next? Arriving at her new home she was placed in a stall in the barn and her master chuckled and said:

"Dar yo' be, honey, and dar yo' stays 'til we decides what to do wid you. Mebbe we make a rabbit pie out o' yo' fo' Sunday, but Ize 'fraid yo' am too tough. I dun gwine name yo' 'Susie,' arter de mother-in-law, 'kase she also a mighty kicker."

Next morning the whole Taylor family came out to look over the new purchase. There was happy Pa Taylor, 214 pounds of smiling Ma Taylor, her mother, Mrs. 'Susie Green, and enough little Taylors to make one think that school was out.

"Gwago," chuckled the wife, "yo'

nebber made but two gran' bargains in all yo'r life. One wuz do day yo' led me to de altar wid all yo'r teef showin', and de odder wuz when yo' dun bought dis mewl fo' a quarter."

"Dat's right, Mandy," he agreed. "I dun got a hull lot when I got yo', and I ain't gwina to lose nuthin' on Susie."

"What yo'-all mean by callin' dat an-i-mile by my name?" Mrs. Green demanded to know.

"I hab muh 'rensons," snilled Pa Taylor. "Dis fam'ly now hab two champeen kickers."

"Kin dat leetle mite kick?" asked Ma Taylor. "Shaw, she's jest a leetle homeless lamb."

"Look out dar, Mandy!" warned Susie's new owner. "Yo's gwine on a long journey. If yo' doan watch out."

Mrs. Taylor, however, was afraid of nothing on earth, certainly not a tiny mule. She put her arms around the lonesome little stranger, hugged the animal tightly to her breast, and a sigh of contentment was heard. For the first time in her young life someone had been kind to Susie.

"Well, I neb'er!" chuckled Pa Taylor, as he wiped a tear from his eye. "Dat pore little critter am jest homesick for her mammy. 'Bout a week mo', and yo' won't know yo'r chile."

It was true. With plenty to eat, daily hugs and pettings from the whole family, an occasional lump of sugar, and Susie began to thrive and gain weight and improve in appearances. She was given the run of the place and followed them about like a dog, with never the slightest disposition to bite or kick. Ma Taylor's first hug had worked a mighty transformation in this respect. Pa Taylor never realized the value of Susie until they had a caller one day. A drunken tramp came along to find everyone away from home but Ma Taylor, and he insolently demanded money and food.

"Go 'way, white man!" exclaimed the woman. "Dar's nuthin' yere fo' yo' and yo' bettah be movin'."

"Come across, you!" he insisted. "I need a five-spot, and I'm a dangerous man when aroused."

"Yo' am in de wrong pew, sah!" she replied. "Yo' jest hang 'round yere long 'nuff and yo'll need a undertaker mo' dan money."

In the meantime Susie wandered around to the back door and saw a white face for the first time in months. She didn't like it. And he seemed to be reaching for something. If such was the case he never got it, for Susie swung around, shot out her hind feet, and a tramp flew off the doorstep and landed in the tall weeds with a yell of astonishment. Two minutes later he was limping off up the highway and Susie was getting the hug of her life.

"It war a act o' Providence," said Mrs. Taylor, in relating the adventure. "Dar war Gawge off to town; dar war ma two miles away in de co'nfields; dar war re chilluns in skule, an' only pore lettle me. I figgered to fight dat bad man. But dar war our Susie on de watch, and, lan' sakes, but she's less as good as ten bulldogs. Gawge, yo' gwine gib dat honey-gal all de oats on de farm tonight fo' dinner, or Ize gwine to git all het wid yo's."

When Susie finished her banquet that night she resembled the mighty aircraft Shenandoah, and life was one grand sweet song. Then, one day, all changed suddenly. Susie was carefully locked in a boxstall, the door closed, and no one came near her. The farm seemed deserted as hours passed, and not a voice was heard. How she missed the hugs and sugar. For forty-eight hours not a single oat or a drink of water. So our heroine decided to die, and we may now gallop along with her as she started out at the beginning of this story for the grand finale. She hadn't gone a mile, however, before she met a team of horses attached to a farm-wagon, in which sat all the Taylors, from "Gawge" right down to little Sambo, the youngest member of the family.

"Whoa!" shouted Pa Taylor, as he caught sight of Susie, and when she came along and looked at them reproachfully they all scrambled out to shower her with hugs and apologies.

"Yo' pore little lambkins," cooed Ma Taylor, "we didn't dun mean it, and we am never gwine to leabe yo' again. We thought we'd be back from dat journey in one day, but dat Gawge he would drive over swamps and git stuck in de mud leben times, and yo' home alone an' mos' starved to death. Come home, honey, and forgib dis mean, selfish, gadabout fam'ly."

And once more the sun shone brightly for Susie from Missouri.

Entries for Thursday's Races at Raceland

(C. J. SAVAGE.)

RACELAND, KY., July 16.—The entries for the seventh day inaugural meeting Thursday, July 17:

First Race

$700. Claiming "Hotel Frederick" 3 year old and up maidens. Six furlongs. (S.)

X—Quoin 105
Nell Jo 105
London Smoke 110
X—Chloe V. 100
X—Sunny Sue 100
Judge Castleman 110
Our Option 105
Corn Flowers 110

Second Race

$800. Claiming "The Grayson." 2 year old maiden fillies. 5 furlons. (6.)

X—Why 108
Help 108
X—Danwer Cross 103
XX—Dauune 108
Weno 110
Rose Hawkins 103

Third Race

$800. Claiming 3 year olds and up One mile. (4.)

X—Stump Jr. 101
Reelfoot 106
Rungoni 106
X—Willow Tree 104

Fourth Race

$700. Claiming "The Louisa." 3 year olds and up. Six furlongs. (9.)

Sansan 104
Frank Gailer 104
Star Cadget 104
Pelion 112
Al Thomas 112
X—Stamp 107
Bush Buck 104
X—First pallett 112
Lucy Churchill 105

Fifth Race

$800. Claiming 2 year old maiden fillies. 5 furlongs. (5.)

Rosa Greener 115
Betty Star 108
Beguine 103
Dorothy Adams 108
Rock of Ages 110

Sixth Race

$800. Allowances. "Ashland Chamber of Commerce." Two year old. 5½ furlongs. (6.)

Lass O' Mine 102
Bridesmaid 105
Elizabeth K. 112
Adorable 112
Deeming 112
Hubb and Pudd 112

Seventh Race

$1,000. Allowance. "The Portsmouth." 3 year olds. 7 furlongs. (6.)

J. G. Denny 99
Sayno 99
Post Dispatch 101
Kittie Jim 99
Delectable 102
Peter Maloney 102
X—Apprentice allowance.

Horses are listed according to post positions.

Reduction In Interest on Loans Expected To Aid Moving Crops

WASHINGTON, July 16—The Federal Farm Loan Board today announced a reduction from 5 1-2 to 5 per cent in the rate of interest charged on direct loans to all co-operative marketing associations.

Board members declared the reduction should aid materially in the financing of this year's crop movement. The intermediate credit banks which make the loans to the co-operative marketing associations last year, loaned more than $58,000,000 and this was distributed among approximately 200,000 farmers.

The 5 1-2 per cent rate has been in effect since the credit banks were organized under the agriculture credit law passed early in 1923. Ability of the board to lower the rate was declared by Commissioner Cooper to mean that the system was established permanently as an institution for financing the farmers. It would mean, he said, considerable savings to the takers of loans from the credit banks and at the same time permit the banks to operate at a small profit.

BIG DEAL CLOSED

Through a deal closed Wednesday The Citizens' Savings and Loan Association Company purchased from T. Frank Stanton and George McMahon the former business location of the Ohio Valley Wholesale Company on Fifth street back of the Classic and Smoke House.

The property has a frontage of 38 feet on Fifth street and runs back 75 feet extending back of the new home of the Citizens one door north of the Smoke House. The property was formerly owned by the Richardson estate.

The purchase of the Fifth street property gives the Citizens site for another structure to their new home should one be needed in the future. The frame structure on the site will be left as it is for the time being.

Boston Players Stage Fight

CINCINNATI, O., July 16.—(By the Associated Press)—A fight among members of the Boston National League Club alleged to have been the final result of an all night party in the team's hotel here, probably will have an echo within the next few days, Acting Manager Dick Rudolph who is handling the team during Manager Dave Bancroft's absence was reported as being ready to take action in suspending the principals in the fight. The Braves play at St. Louis today.

The report of the fight came to light yesterday when Mickey O'Neil, catcher, appeared on the field here before the Cincinnati-Boston game wearing a bandage on a bruised chin. Jess Barnes, pitcher, was nursing a sprained thumb. It is alleged that the two men came to blows with the result that each suffered injuries.

BOY RUN DOWN BY AUTO

James Callihan, 12 year old son of J. W. Callihan of 2814 Gallia street sustained serious scalp cuts and severe bruises on the back and right arm this morning when struck by a Gray touring driven by Ora Burton, 2117 Seventh street, the accident occuring near Norfolk street on Gallia as the boy was crossing the street enroute home from the grocery.

He started across the street in front of the machine and when he discovered the machine bearing down upon him tried to dodge out of the path of the car. Burton also tried to dodge the lad but both kept going the same way. As Burton's car struck the boy he sent it upon the curb and sidewalk in a final effort to miss the lad. Young Callihan was first taken to the Y. M. C. A. for first aid and later Dr. J. W. Fitch attended him at home.

Mrs. Callihan and son returned just two weeks ago from a visit in Florida. Mr. Callihan, formerly an N. & W. engineer, is working as an engineer in Florida.

About a year ago James Callihan almost met death when he was accidentally shot.

Treasury Department Announces Suspension Of All Sales of Savngs Certificates

COLUMBUS, OHIO, July 16—(Special)—The United States Treasury Department has announced the suspension of all sales of Treasury Savings Certificates, effective July 15th.

According to P. J. Wood, Director of the Treasury Savings Organization in the Fourth Federal Reserve District, comprised of Ohio, western Pennsylvania and parts of Kentucky and West Virginia, this suspension is due to the fact that the Treasury Department is now able to do its financing at a very much lower rate than the 4 1-2 per cent carried by the Treasury Savings Certificates, the last issue of certificates of indebtedness finding a ready market at the rate of 2 3-4 per cent.

Condition Is Serious

Charles Plagg an aged citizen of this city, who has been quite ill at Hempstead hospital the past two weeks, is no win a critical condition.

J. A. Lewis, 39, of 2312 Ninth street, who was caught in a raid yesterday afternoon at his home by Officers Geo. Frazier, Bard and Clowe, was charged with selling intoxicating liquor. He was released on bond and his trail was postponed until July 21. No liquor was found in the raid.

Herder Fined; Sent To Jail

Phil Herder, 41, charged with intoxication in Municipal Court today pleaded guilty and was fined $10 and costs and given 30 days in the county jail.

Dividend Passed By Sinclair Co.

NEW YORK, July 16 — (U. P.) —The Sinclair consolidated oil corporation has passed its quarterly dividend of fifty cents a share on the common stock which is due at this time.

The dividend has been paid regularly since the initial fifty cents quarterly dividend was declared in June 1922.

TRANSFER MEN, TRUCK MEN, MOVERS AND SHIPPERS!

Obey the Law!

Do You Know That the Public Utilities Commission of the State of Ohio requires you to carry liability ($6,000 and $12,000), property damage ($1,000) and cargo ($1,000 limit) insurance on your carrier?

Do You Know That if you do not have this protection you are violating this law?

Do You Know That we write this all in one policy to conform with the commission's requirements? Policies are issued in duplicate so your policy can be filed with the commission.

RATES ARE AS FOLLOWS

LIABILITY ($6,000 and $12,000) any car ..... $33.00 Per Year
PROPERTY DAMAGE ($1,000) Any Car ..... $25.00 Per Year
CARGO, Any Car .....
TOTAL $58.00

Payable as follows: $17.50 with application, $20.25 in 2 months, $20.25 in 6 months.

STATE AUTO INSURANCE ASS'N.

Murfin & Murfin

"Auto Insurance At Cost

Phone 446 877 Gallia St.

The Day's News in Pictures

HAIG AND HAIG—Earl Haig (in gray derby), famed British field marshal, and Lady Haig leaving in the judges' boat to start the "Veto Week" yacht races at St. John, Newfoundland, where they are visiting.

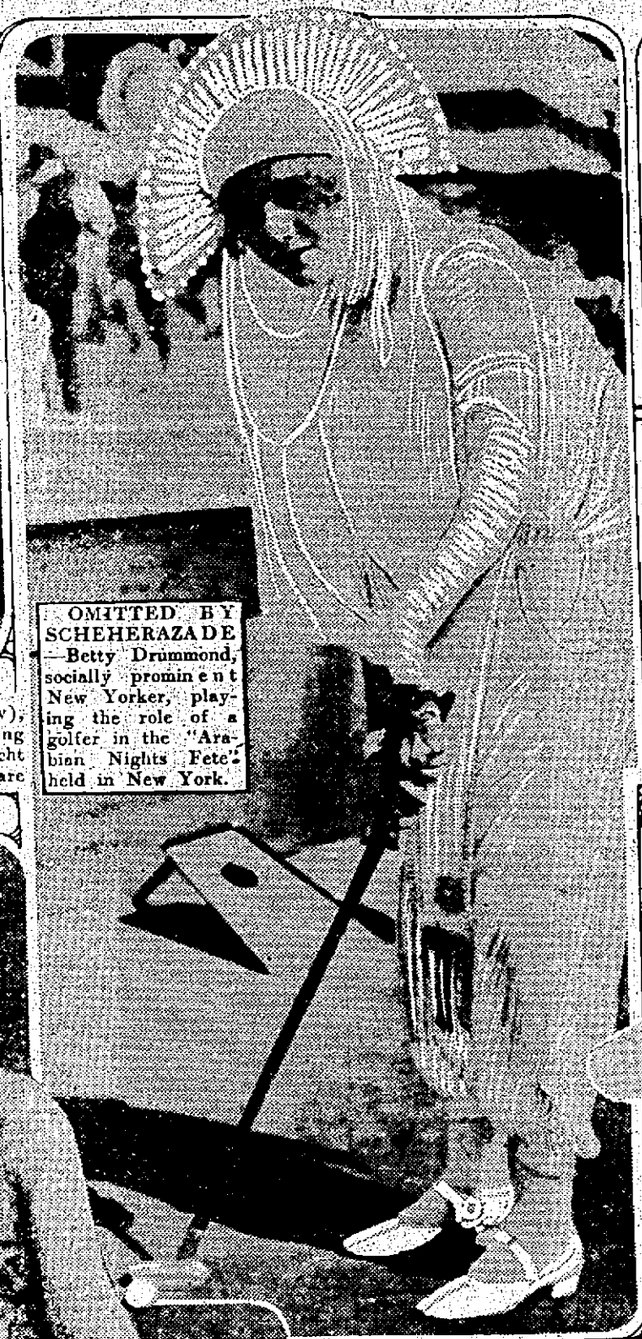

OMITTED BY SCHEHERAZADE—Betty Drummond, socially prominent New Yorker, playing the role of a golfer in the "Arabian Nights Fete" held in New York.

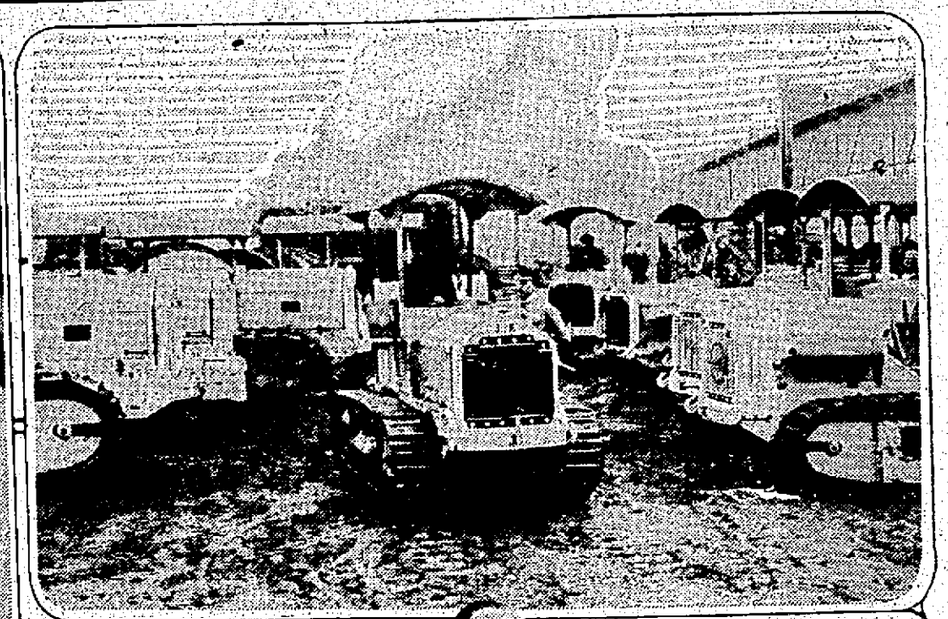

HELPING HAND—Is being extended to Russia by Germany in the form of a new 25-h. p. caterpillar tractor, especially designed for use in the soviet republic. This is the first shipment, shown at Hanover, Germany.

HAS BEEN—Manuel, former king of Portugal, and his queen, Augusta, are leading a quiet social existence in England. Here they are arriving at the international tennis matches at Wimbledon, where they are regular attendants.

HYBRID COSTUME—Prince Yasuhiko Asaka, brother-in-law of the emperor of Japan, wears the mitten-like socks and straw sandals of his native land with European sport clothes for climbing in the "Japanese Alps."

FOR FALL—A stunning chapeau model from Paris. The photo gives an idea of what the autumn headwear will look like.

BEAUTIFUL ADDITION—To the younger set of matrons in Washington is Mrs. Thomas R. Shipp, bride of a prominent figure in the U. S. capital. She was Miss Hope Neidig of Cedar Rapids, Iowa.

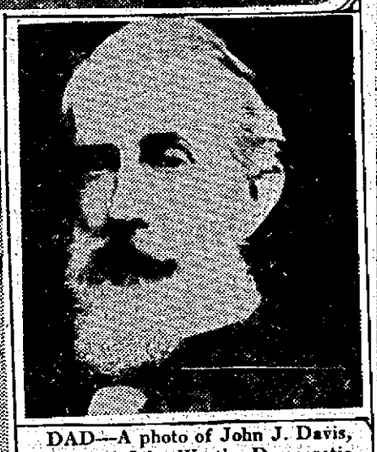

DAD—A photo of John J. Davis, father of John W., the Democratic candidate for president of the United States.

HARD ON HIS CLOTHES—The summer suit H. E. Terry, special employe in the capitol in Washington, D. C., bought 30 years ago for $4 is wearing out, and he's afraid he'll have to pay more than that for a new one. This is the suit.

HER MAJESTY—When Raz Taffari, king of Ethiopia, left for a tour of Europe and America, his royal wife stayed at home to mind the children and see to things. Here she is, surrounded by her maids of honor and advisers.

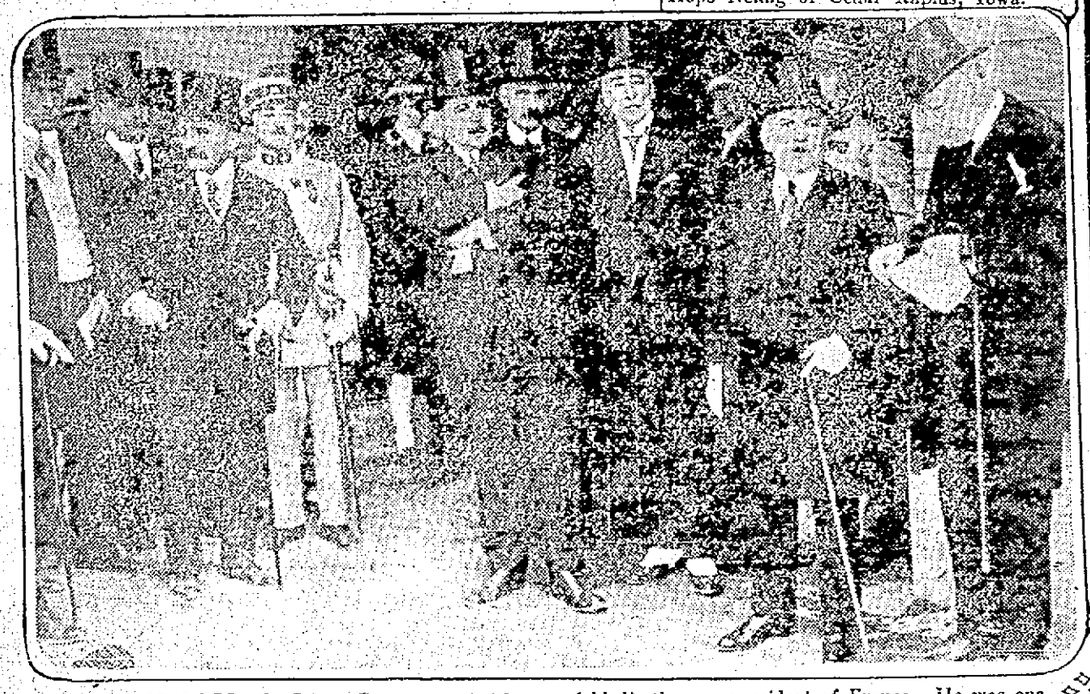

RACE-GOER—Is Gaston Doumergue (with arms folded), the new president of France. He was one of the thousands present when *Transvaal* won the Grand Prix, in Paris. With him are some of his ministers.

WINNER OF THE WEST—Heroic statue which will be unveiled in Springfield, O., to George Rogers Clark, who won the northwest from Great Britain for the United States. It is the work of Charles Keck, noted American sculptor.

JOKE—When the annual bicycle race was staged in Paris, some fun-loving young Frenchmen decided to "jazz it up" and appeared with old bikes, some of them "high wheelers," and wearing all sorts of odd costumes. They won all the honors, though none finished in the money.

© 1924 Central Press Ass'n

REACTIONARY TENDENCIES PREDOMINATE IN TRADING

Gasoline Price Cuts Depress Oils; Strength Is Shown However, By Rails and Utilities

NEW YORK, July 16.—A bullish demonstration in railroad shares today failed to rally the general stock list which turned reactionary under heavy selling of the oil shares following ommission of the Sinclair dividend. The closing was irregular. Sales approximated 950,000 shares.

NEW YORK, July 16.—Considerable irregularity developed at the opening of today's stock market. Oils continued under pressure in further reflection of the spread of gasoline price cuts, Atlantic Refining dropped 2 points to a new 1924 low and most of the other active issues yielded fractionally on initial sales. Liggett and Myers and Interborough Rapid Transit each touched new 1924 peak prices.

Reactionary tendencies predominated during the early trading although independent strength was shown by a few rails and public utilities. Virginia Railway and Power dropped 2¼ points; Phillips Jones, Stewart-Warner and American Water Works common 2 each; and International Paper, Stromberg Carburetor, General Electric and U. S. Cast Iron Pipe sold off a point or more. Additional new 1924 highs were recorded by Omaha, Delaware and Hudson, Illinois Central, Wheeling and Lake Erie common and preferred and Manhattan Moderate Guaranteed.

Other strong spots included American Express, Pressed Steel Car, Union Tank Car and Goodyear Rubber preferred up 1 to 2 points. Foreign exchanges opened steady.

Reactionary movements were checked temporarily by a fresh display of strength by the railroad shares in which both high grade and non-dividend paying issues participated. Atchison, New York Central, Southern Pacific and Union Pacific moved up sharply, some of buying undoubtedly being influenced b unconfirmed rumors of increased dividend payments. Talk of dividend resumption also was an influence in the purchase of the low priced stocks, particularly Wabash preferred. Persistent selling of Atlantic Refining forced that stock down more than four points while Cuyamel Fruit dropped three points. Just before noon the general list turned heavy again when active selling broke out in the steel group. United States Steel common falling below par for the first time in several days and Bethlehem dropping 1½ points to a new low for the year. Several rails fell a point or so from their early highs. Call money opened at 2 per cent.

Furnished By
SAMUEL UNGERLEIDER & CO.
30 E. Broad St.,
COLUMBUS, OHIO.
To The Associated Press

CLOSING PRICE OF OHIO STOCK

COLUMBUS, July 16.—Cities Service common 135@137; do pfd 72¾@73¼; Pure Oil 20.

STOCKS.	Open.	High.	Low.	Close
Atchison	104⅜	105¼	104⅜	104⅞
B. and O.	61¼	61⅞	61	61⅝
Canadian Pacific	148	148¼	147¾	148
C. and O.	86	86¼	85½	85⅞
C. and Gt. W.	5⅞	5⅞	5⅞	5⅞
Do pref.	15¾	15¾	15½	15⅞
C. and N. W.	57⅞	58	57½	57½
Erie	30¾	21⅛	30½	30¾
Do 1st pref.	38⅞	38⅞	38½	38⅞
Do 2nd prtf.	37½	37¾	37⅜	37¾
Gt. Nor. Ry. pref.	83	83⅜	83	83
Ill. Cent.	109¼	109⅝	109¼	109¼
K. C. South.	20¼	20¼	20	20
Do pref.	53¾	53¾	53¾	52¾
Lehigh Val.	49½	49¾	49	49½
L. and N.	96½	96½	96¼	96¼
M., K. and T.	14¼	14¾	14¼	14⅜
Do pref.	42	42½	41⅞	42⅛
Mo. Pacific	17⅛	17¼	17	17⅛
Do pref.	47⅜	47⅜	47¼	47¼
N. Y. Cent.	105½	106¼	105⅝	105⅞
New Haven	25⅝	26⅞	25⅛	26⅞
N. and W.	122⅛	123¼	122⅛	122⅜
Nor. Pacific	63	63⅜	62½	62⅝
Penn.	45¼	45⅜	45⅛	45¼
Pere Marquette	53⅞	54	53⅝	53⅞
Reading	57½	58¼	57	58⅛
Rock Island Ry.	31⅞	31¾	31¼	31¼
Do 6 pct. pref.	74⅞	74⅞	74⅞	74⅞
St., T., L. and San F.	25	25¼	25	25⅛
St. L. and S. W.	44	45	44	44⅛
Do pref.	69½	69½	69¼	69¼
St. Paul	14¼	15⅜	14¼	15
So. Pacific	93	94⅛	92¾	94
So. Ry.	63⅞	64½	63⅝	64¼
Do pref.	75	75	75	75
Texas Pac.	32¼	32⅜	32	32
Union Pac.	136½	138	136½	137½
Western Pacific	22	22¼	21¾	22
Wabash	14½	15⅛	14½	15⅛
Do A	44½	45⅝	44	45⅛
Do B	30	30	30	30
West. Md.	9¾	10	9¾	10
Wheeling and Lake Erie	11	11¾	11	11¾
Aax Rubber	6⅛	6⅜	6⅛	6¼
Allied Chem.	75⅞	75⅞	75¼	75⅛
Allis Chal.	53⅛	53⅛	52⅞	53
Amer. Beet Sugar	40	40	40	40
Am. Can.	116⅞	117¾	116¼	116⅜
Am. Car Fd.	167	167	167	167
Amer. Ice	94¼	94½	92½	92½
Am. Int'l	23¼	24	23¼	23½
Amer. Loco.	79⅛	79⅝	78½	78⅞
Am. S. and R.	65	65	64¼	64⅞
Amer. S. and Com.	12½	12⅞	12½	12¾
Am. Steel Foundries	36½	36⅝	36½	36½
Am. Sugar	43	44	42¾	44
Amer. Sum. Tob.	8	8	8	8
Amer. T. and T.	123½	123½	123⅜	123½
Am. Wool	71¾	72	70½	71⅛
Am. Tobacco	144½	144⅝	144½	144⅞
Ana. Copper	30	30	29⅞	30
Austin-Nichols	22¼	22¼	22	22
Baldwin Loco.	115¼	116⅜	115⅛	115⅛
Barnsdall A.	19½	19½	19	19
Beth. Steel B	45½	46	43¼	43¼
Cal. Pet.	20¾	20¾	19⅝	19⅞
Cent. Leather	13⅛	13⅛	13⅛	13⅛
Cerro de Pasco	45¾	45¾	45¾	45¾
Chandler Motor	46	46⅜	45⅝	46
Chino Cop.	17¾	18	17¾	18
Coco-Cola	72½	72½	71½	71½
Col. F. and I.	45⅞	46¼	44¾	45⅜
Col. Gas	41¾	41⅞	41¼	41⅞
Corn Products	32⅝	33¾	33⅛	33¼
Cons. Gas	70⅝	70⅝	70	70⅛
Cons. Tex.	4	4¼	⅜	4⅛
Cosden	25¾	26	25½	25¾

STOCKS.	Open.	High.	Low.	Close
Cru. Steel	53¼	53⅜	52⅛	52⅜
Endicott-Johnton	61	61½	61	61½
Famous Players	79¼	79¼	78⅞	78⅜
Freeport. Texas	9⅛	9⅛	9⅛	9⅛
Gen. Asph.	42	43½	42	42¼
Gen. Elec.	241¾	242½	240⅜	240⅜
Gen. Motors	14¼	14½	14⅛	14⅛
Great Nor. Ore.	27¾	28	27¾	28
Gulf States	70½	70¾	69¼	69½
Int. Nickel	17⅛	17⅛	16⅝	17
Int. Harvester	90⅛	91¼	88¾	90⅞
Int. Paper	58½	58¾	58⅝	57
Ins. Copper	22⅞	22⅞	22¾	22¾
Kelly-Spring	13¾	13¼	13¼	13¼
Kennecott Copper	40⅛	40⅛	36⅞	40
Hudson Motors	24⅞	24⅞	24½	24⅝
Lima Loco.	62¼	62¼	61¾	61¾
Mack Truck	90¾	92⅜	90¾	91½
Marine	9½	9⅞	9½	9½
Marland Oil	29⅛	29⅞	29¼	29½
Maxwell A	50⅜	50⅞	49¼	49½
Mex. Seaboard	19⅞	19⅞	16¼	19½
Miami Cop.	20⅝	20⅞	20⅝	20⅞
Mid. States Oil	1⅞	1⅞	1⅝	1¾
Mont-Ward	29⅝	29⅞	29	29¼
Nat. Biscuit	60	60	59¼	59¼
North Amer.	26⅞	27	26¾	27
Packard Motors	11½	11½	11¼	11¼
Pac. Oil	46	46¼	45⅝	45¾
Pan.-Amer. A	49¾	49¾	49	49
Do B	48	48	47⅝	47⅝
Phillips Pete.	32¾	32⅞	32½	32⅝
Pierce-Arrow	10	10	9⅞	10
Pierce Oil	1¾	1¾	1¾	1¾
Pittsburgh Coal	57	57	56	56
Pres. Steel Car	52	54	52	53
Pullman	124½	125	124½	125
Pun. Alegre Sug.	50	50	49¾	49¾
Pure Oil	20¼	20¼	20	20
Ray Cons.	10¾	10⅞	10⅝	10⅞
Ry. Steel Spring	119¼	119¼	119	119
Replogle Steel	112¼	112½	112	112¼
Rep. I. and St.	46¾	47	46⅜	46½
Royal Dutch	48	48	48	48
Sears-Roebuck	95⅞	95⅞	95	95
Shell Union	16¼	16¼	16	16⅛
S. O. of Cal.	56	56¼	56	56
S. O. of N. J.	24	34⅛	34	34
Sinclair Cons.	16⅛	16⅝	15	15½
Stromberg	62⅛	62⅞	62⅛	61⅞
Stewart-Warner	57½	57⅞	53¾	54⅞
Studebaker	36¾	36⅞	36¼	36¾
Transcontinental	4½	4½	4	4
Texas Co.	48½	48⅝	48⅛	48¼
Texas Pac. C. and Oil	8⅝	8⅞	8½	8½
Timken	34½	34½	34¼	34½
Tob. Products	60⅞	60¾	60⅝	60¾
United Fruit	199	199⅞	199	199¼
U. S. Ind. Alcohol	72⅝	72⅝	71⅞	72⅜
U. S. Rubber	27	27¼	27	27¼
U. S. Steel	100⅛	100⅛	99½	100⅛
Do bonds	103⅞	104⅜	103⅞	104⅜
Van. Steel	21½	21½	21½	21½
Willys-Overland com.	8¼	8¼	8	8⅛
Do pref.	67½	67½	67¼	67¼
West Union	109½	109½	109½	109½
Westinghouse	62⅜	62½	62¼	62½
Woolworth	112¼	112¼	107¼	108⅜
White Motors	56¼	56¼	56¼	56¼
Wor. Pulm	26½	26½	26	26

BONDS.	Open.	High.	Low.	Close
Liberty 1st 1947	102-01	102-02	102-00	102-00
Do 2nd 4¼s, 1942	101-16	101-17	101-15	101-15
Do 3rd 4¼s, 1928	102-05	102-06	102-05	102-05
Do 4th 4¼s, 1938	102-04	102-05	102-03	102-03
Do 1st 4½s, 1947	101-13	101-15	101-13	101-15
U. S. Treas'y 4¼s, '47, 1952	104-23	104-23	104-22	104-22

Rains Cause Wheat Market To Open Weak; Upturn Starts Soon

MARKETS AT A GLANCE

NEW YORK MARKETS

NEW YORK MARKETS

Stocks irregular; Sinclair and Bethlehem at new 1924 lows.
Bonds steady; low priced rails in demand.
Foreign exchanges firm; sterling recovers one cent.
Cotton strong; bullish crop reports.
Sugar quiet and featureless.
Coffee firm; better Brazilian cables.

CHICAGO MARKETS

Wheat strong; lack rain in Canada.
Corn higher; prospective short crop.
Cattle dull and lower.
Hogs active and advancing.

CHICAGO, July 16.—Although rains over part of the dry district in Canada led to a weak opening of the wheat market today prices soon made a swift new upturn. The chief reason appeared to be that crop reports from Canada were of a character which indicated widespread irreparable damage. In this connection a leading export sent dispatches from Davidson, Saskatchewan, telling of having seen thousands of acres of wheat that will scarcely make the seed and much that was burned almost bare, worthless to harvest. Opening prices, which ranged from 1⅛c decline to ⅛c advance, September 1.20⅜ to 1.21⅛ and December 1.24 to 1.24¼ were followed by a moderate general sag and then by a jump to about 1½ cents above yesterday's finish, with trading again on a big scale.

The close was buoyant, 3⅜ to 5⅜c net higher, September 1.26⅞ to 1.27 and December 1.29 to 1.29½.

Corn and oats rallied with wheat. Besides offerings of nearby deliveries of corn were notably scarce and renewed emphasis was being put on the extreme lateness of the new corn crop despite considerable recent improvement. After opening at 1c decline to 1½c advance, September 1.00 to 1.01, corn scored decided general gains, 3 cents a bushel for July.

Corn closed strong at 3¾@4½c net advance, September 1.04⅞@1.05.

Oats started unchanged to half cent off, September 45¼@45½; dropped still further in some cases and then made a broader advance all around.

Provision, influenced by grain and hogs averaged a little higher.

CHICAGO GRAIN

CHICAGO, July 16.—Wheat: July 1.26; Sept. 1.26⅝; Dec. 1.29.

Corn, July 1.10½; Sept. 1.04⅞; Dec. 80⅞.

Oats, July 55¼; Sept. 48⅛; Dec. 50.

Lard, July 12.00; Sept. 12.20; Oct. 12.32.

Ribs, July 10.35; Sept. 10.55; Oct. 10.75.

Bellies: July 11.12; Sept. 11.50; Oct. 11.62.

TOLEDO GRAIN

TOLEDO, July 16.—Wheat: No. 2 red 1.30@1.31.

Corn: No. 2 yellow 1.18@1.19; No. 3 yellow 1.17@1.18.

Oats, No. 2, white 61@62; No. 3, white 60@61.

Rye No. 2, 86.

Barley No. 2, 89.

Cloverseed: prime cash 12.15; Oct. 13.20; Dec. 12.70.

Alsike, prime cash 10.65; Aug. 11.80.

Timothy: prime cash 3.75; Sept. 4.15; Oct. 3.95.

CINCINNATI GRAIN

CINCINNATI, July 16.—Wheat, 1.32@1.34. Corn 1.18@1.20. Oats 62@63. Rye 88@89. Hay 22.00@24.00.

LIVE STOCK MARKETS

CINCINNATI LIVE STOCK

CINCINNATI, July 16.—Hogs: receipts 5,000; active; 5 to 15c higher; heavies 8.05; packers and butchers 8.05; medium 7.25@7.65; stags 4.00@4.50; heavy fat sows 5.00@6.50; light shippers 715; pigs, 110 pounds and less 450@5.75.

Cattle: receipts 500; fat classes steady; medium and common slow; steers, good to choice 7.75@9.25; fair to good 6.00@7.75; common to fair 4.00@6.00.

Cattle: fair to good 600@7.75; common to fair 4.00@6.00; heifers, good to choice 7.50@9.00; fair to good 6.00@7.00; common to fair 4.00@6.00; cows, good to choice 5.00@5.75; fair to good 3.25@500; cutters 2.75@3.25.

Calves: 50c lower; good to choice 900@10.00; fair to good 7.00@900; common and large 3.00@6.00.

Sheep: receipts 4,000; strong; good to choice 4.50@6.00; fair to good 2.50@4.50; common 50@1.50; bucks 2.50@3.00.

Lambs: steady to 50c lower; good to choice 1450@15.00; fair to good 10.00@14.50; seconds 8.00@9.50; common 5.00@7.00.

CLEVELAND LIVESTOCK

CLEVELAND, July 16.—Cattle: receipts 800; choice yearlings 9.00@9.50; fair 1 ogood 7.50@8.00; choice handyweight butcher steers 8.00@9.00; fair to good 7.00@7.50; choice heavy steers 8.50@9.50; fair to good heavy and plain steers 7.25@8.25; common and light butcher steers 5.50@6.00; choice heifers 7.00@8.00; fair to good heifers 5.50@6.25; choice butcher cows 5.25@6.00; fair to good 4.00@4.75; common cows, canners and cutters 2.00@3.00; choice handyweight bulls 5.25@6.00; choice heavy bulls 4.50@5.00; common and bologna bulls 4.00@4.50.

Calves: receipts 800; steady; good to choice veal calves 11.00@12.00; fair to good 6.00@8.00.

Sheep and lambs: receipts 500; slow; good to choice spring lambs 13.00@14.00; fair to good 7.00@8.50; good to choice sheep 6.50@7.50; good to choice ewes 4.00@6.00; common 2.00@3.00.

Hos: receipts 3,000; 10 to 15c higher; yorkers 8.00; heavy and medium 8.15; pigs and lights 6.75; roughs 6.00; stags 4.50.

CHICAGO LIVE STOCK

CHICAGO, July 16.—Hogs: receipts 23,000; active on desirable grades; mostly 15c higher; others slow; big packers doing little; top weighty butchers 7.85; highest for current year; bulk good and choice 170 to 325 pound weight 7.65@7.85; desirable 140 to 170 pound averages 7.15@7.65; packing sows 6.90@7.25; strong weight slaughter pigs 6.25@6.50.

Cattle: receipts 19,000; practically nothing done on fed steers, yearlings fat she stock; bidding 25 to 50c lower; mostly 50c lower on most grades fat steers, yearlings and grassy cows; few early sales yearlings 9.00@9.50; 25c off; liberal supply fat steer runs yearlings and light weight kind; choice handy and heavy weight bullocks held above 10.75; bulls 15c lower; sots up more; best heavy sausage bulls around 5.00; little done on veal calves; market unevenly lower; few choice kinds to outsiders and small killers upward 10.50 and better; packers bidding under 10.00; stockers and feeders comparatively scarce, steady.

Sheep: receipts 9,000; slow; early sales fat native lambs to packers steady at 14.50 mostly; few to outsiders around 25c higher at 14.75@15.00; sorting light culs 9.50@10.00; range lambs sold for feeders at 12.00; steady; good fed yearlings 11.75; sheep scarce; few fat ewes 5.00@6.00.

PITTSBURGH LIVESTOCK

PITTSBURGH, July 16.—Hogs: receipts 1,500; higher; heavies 7.90@8.10; heavy yorkers 8.15@8.25; light yorkers 7.45@7.50; pigs 7.00@7.25.

Sheep and lambs: receipts 600; steady; top sheep 7.50; top lambs 14.00.

Calves: receipts 500; lower; top 11.50.

EAST BUFFALO LIVESTOCK

EAST BUFFALO, July 16.—Cattle: receipts 300; slow and steady.

Calves: receipts 500; slow and unchanged.

Hogs: receipts 4,320; pigs slow and 25c lower; active and 10@15c higher; heavy mixed and yorkers 8.10; light yorkers 6.75@8.00; pigs 6.50@6.75; roughs 6.25; stags 3.50@4.50.

Sheep and lambs: receipts 1300; active and unchanged.

INDIANAPOLIS LIVESTOCK

INDIANAPOLIS, July 16.—Hogs: receipts 12,000; 5 to 20c higher; heavies 7.85@7.90; lights 7.75@7.85; top 8.00; pigs 5.00@7.00.

Cattle: receipts 1,300; steers lower; she stuff steady; steers 7.00@9.85; beef cows 4.00@7.00; heifers 6.00@9.00.

Calves: receipts 600; unevenl ylower; veals 7.50@10.00.

Sheep: receipts 900; sheep steady; lambs higher; sheep 3.00@5.00; lambs 9.00@13.00.

Produce Market

CLEVELAND PRODUCE

CLEVELAND, July 16.—Butter: extra in tub lots 43@44; extra firsts 41@42; firsts, 39@40; packing stock 25@27; standard 41@42; prints 1c extra.

Eggs: fresh gathered northern extras 30; extra firsts 29; Ohio firsts 27; western firsts 26.

Oleomargarine: prices to retailers, nut oleo 24@25; high grade, made of namial oil 25½@26; lower grades 20@21.

Cheese: old York state, new 22@23; limburger 24@26.

Poultry: live heavy fat and medium fowls 24@25; broilers, heavy or colored 34@36; leghorn broilers 25@27; chicken broilers, colored or heavy and medium 35@36; spring ducks 24@28; old ducks 22@23; roosters 13@14; leghorn fowls 17@18.

Potatoes: Michigan round whites 2.25 per 150 pound sack.

CINCINNATI PRODUCE

CINCINNATI, July 16.—Eggs: extra firsts 28; firsts 26½; nearby ungraded 26½; ordinary firsts 23½; seconds 22.

Poultry: broilers 25@37.

Butter unchanged.

Potatoes: home grown 2.50@2.55 per barrel; shipped 2.50@3.25 per barrel.

CHICAGO PRODUCE

CHICAGO, July 16.—Butter: lower; receipts 9,636 tubs; creamery extras 38½; standards 38¼; extra firsts 37@38; firsts 36@36½; seconds 33@35.

Eggs unchanged; receipts 25,097 cases; firsts 25@26; ordinary firsts 24@24½; storage pack firsts 26½.

OTHER MARKETS

GASOLINE AND ALCOHOL

CINCINNATI, July 16.—Denatured alcohol in drums 46@48; gasoline, tank-wagon 19; 70 per cent 29.

SUGAR

NEW YORK, July 16.—Raw sugar quiet early today without sales. Cubans was quoted at 5.21.

Opening 1 to 2 points higher, raw sugar futures eased off and prices showed a point net los sat midday.

A reduction to 6.65 for fine granulated by a leading refined lowered the full range to 6.65 to 6.90. Refined futures were nominal.

Sugar futures closed barely steady: approximate sales 15,000 tons; July 3.30; September 3.39; December 3.35, March 3.15.

COFFEE

NEW YORK July 16.—Coffee: Rio No. 7, 16½; Santos No. 4, 21. Futures steady; July 15.60; December 14.25.

MONEY

NEW YORK, July 16.—Call money steady: high 2; low 2; ruling rate 2; closing bid 2; offered at 2¼; last loan 2; call loans against acceptances 1½; time loans easy; mixed collateral 60-90 days 2¾@3; 4-6 months 3@3½; prime commercial paper 3½@3¾.

Bond Prices Fluctuate Within Narrow Limits

NEW YORK, July 16.—Bond prices fluctuated within narrow limits in today's early trading. Losses among the Brazilian issues were confined to Rio de Janeiro 8's, which sagged off a point, while the Brazilian government 8's, Central Railway 7's and Sao Paulo 6's recovered 1 to 1½ points.

An active demand continued for various railroad liens sending Erie convertibles, New Haven and Wheeling and Lake Erie issues higher. Interborough bonds also improved moderately. Warner Sugar 7's and West Penn. Power 5½'s receded a point each.

FOREIGN BONDS.	Sales.	High.	Low.	Close
Anton Jurgen Marg. Works 6s.	15	80	79¾	79¾
Argentine Govt. 7s	2	102⅜	102⅜	102⅜
Austrian Govt. gtd. loan 7s	72	92½	92¼	92¼
City of Bordeaux 6s	3	85¾	85	85
City of Copenhagen 5½s	2	92⅝	92⅝	92⅝
City of Greater Prague 7½s	4	89	89	89
City of Rio de Janeiro 8s, 1946	4	92¾	91½	92¾
Czechoslovak Republic 8s	3	96¾	96¾	96¾
Department of Seine 7s	4	89½	89½	89½
Dominican Republic s. f. 5½s	3	103¾	103¾	103¾
Dom. of Canada 5s, 1952	19	102½	102½	102½
Dutch East Indies 5½s, 1953	33	99	89½	89¾
French Republic 8s	23	102	101¾	102
Do 7½s	56	99¼	98⅞	98⅞
Japanese 6½s	87	91¾	91⅝	91⅝
Kingdom of Belgium 8s	5	104¾	104½	104¾
Do 7½s	6	105½	104¾	105¾
Kingdom of Denmark 6s	27	98½	98¼	98¼
Kingdom of Italy 6½s	12	100¼	100¼	100¼
Kingdom of Netherlands 6s	5	95⅝	95⅝	95⅝
Kingdom of Norway 6s, 1943	11	96¾	96½	96¾
King. Serbs, Croats, Slov. 8s	14	84¾	84	84¼
Kingdom of Sweden 6s	8	103¾	103¼	103¾
Oriental Dev. deb. 6s	3	85½	85	85
Paris-Lyons-Mediter. 6s	3	78⅞	78½	78¾
Rep. of Bolivia 8s	7	90¾	90½	90¾
Rep. of Chile 8s, 1941	15	105¼	105	105¼
Do 7s	3	97¾	97½	97¾
Rep. of Cuba 5½s	136	97	96⅝	97
Rep. of Finland 6s	5	87½	87½	87½
State of Queensland 6s	1	101½	101½	101½
Swiss Govt. 5½s, 1940	91	[illegible]	95¾	95⅞
U. K. of G. B. and I. 5½s, 1937	15	104	104	104
U. S. of Brazil 8s	58	92¾	92¼	92½
DOMESTIC.				
Amer. Agr. Chem. 7½s	22	88	87⅝	88
Amer. Smelting 6s	1	105¼	105¼	105¼
Do 5s	22	94	93¾	94
Amer. Sugar 6s	71	100⅛	100	100
Amer. Tel. and Tel. 5½s	32	102¼	102⅛	102⅛
Do col. tr. 5s	41	101⅛	100⅞	100⅞
Amer. Water Wks. and Elec. 5s	9	91½	91	91
Anaconda Copper 7s, 1938	61	97¾	97	97½
Do 6s, 1953	30	96⅛	96	96
Armour and Co. of Del. 5½s	5	92	92	92
Associated Oil 6s	10	100⅝	100⅝	100⅝
At., T. and San. Fe gen. 4s	38	90⅜	90⅛	90⅛
At. Coast Line 1st 4s	16	91¾	91¾	91¾
Baltimore and Ohio 6s	16	102¾	102½	102¾
Do cv. 4½s	14	89⅞	89½	89⅞
Bell Tel. of Pen. 1st and rfg. 5s	32	100	99⅝	100
Bethlehem Steel con. 6s, A	64	96⅛	96	96
Brier Hill Steel 5½s	5	97⅛	97	97⅛
Bklyn Manh. Tran. s. f. 6s	37	80⅝	80¼	80¼
Calif. Pet. 6½s	20	98¼	98	98
Canadian Pacific deb. 4s	19	80¾	80¾	80¾
Central of Georgia 5½s	3	98⅞	98⅞	98⅞
Central Leather 5s	18	99¼	99¼	99¼
Central Pacific gtd. 4s	4	88¾	88¾	88¾
Chesapeake and Ohio cv. 5s	79	98⅞	98½	98⅝
Do 4½s	32	95½	95⅜	95½
Chic. and Alton 3½s	7	38	38	38
Chic., Burl. and Quincy rfg. 5s, A	37	100½	100⅜	100⅜
Chic. and East. Ill. 5s	48	70¼	70	70¼
Chic., Mil. and St. Paul cv. 4½s	18	88½	88⅛	88½
Do 4s, 1925	7	79	78¾	78¾
Chic. and Northwestern rfg. 5s	99	96	95½	96
Chicago Railways 5s	3	77⅜	77⅜	77⅜
Chic., R. I. and P. gen. 4s	1	83	83	83
Do rfg. 4s	13	81½	81⅜	81½
Chile Copper 6s	5	102⅛	102	102
Clev., C., C. and S. L. rfg. 6s, A	1	103⅜	103⅜	102⅜
Cleveland Union Terminal 5s	29	99¾	99⅝	99¾
Colorado and Southern rfg. 4½s	18	88¼	88¼	88¼
Columbia Gas and Elec. 5s, stpd	4	100⅛	100	100⅛
Commonwealth Pow. 6s	1	93¼	93¼	93¼
Cuba Cane Sugar deb. 8s, stpd	1	98⅞	98⅞	98⅞
Denver and Rio Grande con. 4s	4	77	77	77
Detroit Edison rfg. 6s	2	106½	106	106

FOREIGN BONDS.	Sales.	High.	Low.	Close
Detroit United Rys. 4½s	3	108¼	108¼	108¼
Eastern Cuba Sug. 7½s	5	106½	106½	106½
Empire Gas and Fuel 7½s	20	93	92¾	93
Erie gen. Len 4s	13	61⅛	60⅞	60⅞
Goodyear Tire 8s, 1931	8	103⅞	103¾	103¾
Do 1941	3	116¼	116¼	116¼
Grand Trunk Ry. of Can. 6s	9	106⅛	106	106⅛
Great Northern 7s, A	2	114	114	114
Do 5½s, B	2	101½	100⅞	101½
Hershey Chocolate 6s	6	103	102⅞	102⅞
Hudson and Man. adj. inc. 5s	28	68½	68½	68½
Illinois Bell Tel. rfg. 5s	43	97½	97⅜	97⅜
Ill. Cent., Ch., S.L and N.O. rfg5s	18	97	96¾	97
Indiana Steel 5s	2	101⅛	101⅛	101⅛
Interboro Rap Trans. 7s	179	90¼	90⅛	90⅛
Do rfg. 5s, stpd.	188	68½	68⅛	68⅛
Inter. and Gt. Northern ad. 6s	27	52	52¾	52¾
Inter. Merc. Marine s. f. 6s	51	85⅝	85½	85⅝
International Paper rfg. 5s, A	39	86¼	86¼	86¼
Kas. City P. and L. 5s	4	93⅜	93⅜	93⅜
Kansas Gas and Elec. 6s	2	97½	97½	97½
Kelly-Springfield Tire 8s	6	92¼	92	92¼
Lake Shore and M.S. deb. 4s, '31	1	65½	65½	65½
Midvale Steel cv. 5s	2	84	84	84
M., K., and T., new pr. lien 5s, A	38	86⅛	86	86
Mo. Pacific gen. 4s	31	60¼	60⅛	60¼
New Eng. T. and T. 1st 5s	2	100⅜	100⅜	100⅜
New Orleans, T. and M. inc. 5s	8	92½	92½	92½
New York Central deb. 6s	106	107½	107	107⅛
Do rfg. and imp. 5s	50	99¼	99¼	99¼
New York Edison rfg. 6½s	4	112½	112⅜	112⅜
N. Y., N. H. and H. franes 7 pct	5	66¼	65¼	66¼
Do cv. 6s, 1948	12	75½	75	75
N. Y. Telephone rfg. 6s, 1941	6	106⅛	106	106
Norfolk and Western cv. 6s	2	122½	122¼	122¼
North American Edison s. f. 6s	18	96⅛	95¾	96¼
Northern Pac., new, 5s, D	56	95¾	95⅛	95¾
Northwestern Bell Tel. 7s	2	108⅞	108⅞	108⅞
Oregon-Wash. R. R. and Nav. 4s	8	83¼	83	83
Pacific Gas and Elec. 5s	5	93⅝	93½	93⅝
Pacific Tel. and Tel. 5s, 1952	5	93	93	93
Peñna. R. R. 6½s	9	106½	106¼	106½
Do gen. 5s	16	102½	102	102¼
Pere Marquette rfg. 5s	6	97¼	97	97¼
Phila. Co. rfg. 6s	5	102	102⅝	102⅝
Phila. and Reading C. and I. 5s	11	99¾	99¾	99¾
Pierce-Arrow 8s	5	79	78½	78½
Public Service 5s	3	98	98	98
Reading gen. 4½

TWO YEAR OLDS FEATURED IN THE EVENTS AT RACELAND TRACK YESTERDAY; WHITNEY'S FLYATIT WINS THE MISSES PURSE

Parke Continue Good Work In Saddle; Record Crowd Looked for On Saturday

(BY C. J. SAVAGE.)

RACELAND, KY., July 16. — Two year-old fillies held forth in the feature event at the Raceland track Tuesday, the Misses Purse, and Harry Payne Whitney's home-bred Flyatit, cleverly ridden by Jockey Ivan Parke, proved best in it. This affair was over the distance of five and one-half furlongs and the Whitney filly was master of the situation from flagfall to finish. Deeming handed in second place, with Maximanch next in order.

As usual Flyatit was fractious at the barrier but she left on time when Starter William Snyder sprung the webbing, and Parke had nothing to worry about once she was on her way.

This marked the first victory of the day for Parke and his followers, at which he has a horde in these parts, were beginning to fret a little. He not only gave them cause to rejoice here, but he sent them home in a happy frame of mind by winning the seventh race on Attorney. On five consecutive days Parke has ridden two winners.

Real tough footing prevailed Tuesday and it took the sturdiest kind of a horse to run through it. As a result the slowest time of the meeting to date was in order. Small fields were the rule and most of the winners had comfortable margins at the finish.

Four favorites scored—Napoo, Broomflax, Flyatit and Attorney. The choices to fall by the wayside were Notenough, Hats Up and Pure Dee. Attorney and Flyatit were at less than even money.

For the second time at the meeting three jockeys scored doubles. In addition to Parke, Earl Pool and Jimmy McAuliffe also brought a pair of their mounts home in front.

A surprisingly large attendance turned out for the sport Tuesday. The Huntington delegation was much heavier than has been the rule since the meeting opened, while many new faces from Louisville, Lexington and Cincinnati were to be seen in the crowd.

The Hal Price Headley colors were carried to another victory when Uncle Jay triumphed in the opening number, Jockey Walter Taylor had him on the head end of it all the way and was careful to avoid the unusually heavy footing next the inner rail.

Lexington Maid beat a band of maidens over the seven furlongs route in the second race. Hats Up enjoyed a big lead most of the way but weakened when challenged.

Napoo made it a double on the meeting when he led a small field all the way in the third.

Broomflax "dropped from the clouds" to win the fourth event from Stump Jr., and Reel Foot. This race resembled a Chinese parade most of the way with Stump many lengths in front of Stump Jr., and the latter considerable distance in advance of the rest of the band. Stump finally chucked it up badly.

Sandalwood gathered in a purse for Joe Cloher, the sixth on the card. Pool was forced to ride desperately here.

It required the final few strides to decide the seventh race. Attorney just did stick it out long enough to beat Merchant, and had the latter remained in the middle of the track instead of ducking to the inner rail, the verdict would have in all probability been reversed.

An extra large force of laborers will be put to work on the Raceland track in an effort to have it in excellent condition for the decision of the Derby on Saturday. Harrows and other implements were put on it immediately after the last race last night and were kept moving until darkness set in.

General Manager J. O. Keen is in receipt of word from many prominent sportsmen from various parts of the country that they will come on for the Derby. Special trains will be run from many points within a radius of 300 miles of here.

Black Gold, Mrs. R. M. Hoot's four-time derby winner, was given a grand reception when he arrived at Raceland from Chicago Wednesday morning. His express car was dropped off at Russell, Ky., a short distance from Raseland and it was picked up by a special engine and hustled over to the course where one of the best barns on the grounds has been placed at his disposal. He will be given his final preparation for the Raceland Derby on Thursday.

Sixteen horses arrived at Raceland from Maple Heights, O., Tuesday. Many others will get in as soon as cars are available.

George Starr was an arrival from Lexington, Ky., with four horses.

Mose Goldblatt returned from Cincinnati where he spent several days on a business mission.

Lee Fitzsimmons, Cincinnati jeweler came up from the Queen City for a brief vacation. He was highly impressed with the magnitude of the ideal racing plant.

James Greene, of Louisville, who has a stable of horses here, was a first-time visitor. He is convalescing after a siege of forty-five days in a hospital in his home city, the result of an accident.

Another Ladies Day will be observed at Raceland on Friday, General Manager J. O. Keene announced today.

SELECTIONS.

First race—Blanche Mae, The Girl, Bugler.

Second race—Karachi, Adjuster, Cherebu.

Third race—Bye Bye, Harry B, War Prize.

Fourth race—Nimrod, Reidgold, Mamie O'Jane.

Fifth race—Persian Maid, Receiver, Slipaway.

Sixth race—Bankrupt, Fusileer, Ivory.

Seventh race—Opulent, Repeater, Sea Court.

Best chance—Karachi.

Results at Raceland

First race, claiming purse $800 for 2-year-old colts and geldings, five and one-half furlongs:

Uncle Jay, 113 (W Taylor) $18.50, $5.70, $3.80.

Belphre, 112 (Kelsay) $4.10, $3.00.

Pandosto, 112 (J. Heupel) $3.00.

Time 1:13 2-5.

Striped Grass, Modesta, Notenough also ran.

Second race purse $800 for maidens three-year-olds and up seven furlongs:

Lexington Maid, 107 (E Pool) $5.20, 2.40, $2.10.

Hats Up, 112 (R Bludau) $2.40, $2.10.

Bean King, 112 (I Parke) $2.10.

Time 1:33 4-5.

Tanson Mac, O Boy, Denlat and Newpink also ran.

Third race, claiming purse $800 for three-year-olds and upward, six furlongs:

Napoo, 104 (D McAuliffe) $6.20, $3.50, $3.00.

Volt, 109 (E Pool) $3.00, $2.50.

Who Knows Mc, 114 (F Hastings) $2.00.

Time 1:18 3-5.

Spanish Rose, Romping Mary also ran.

Fourth race, claiming purse $800 for three-year-olds and upward, one mile:

Broomflax, 105 (D McAuliffe) $4.30, $2.90, $2.30.

Stump Jr., 110 (H Long) $2.80, $2.30.

Reel Foot, 110 (I Parke) $2.80.

Time 1:48 1-5.

Willow Tree Stamp also ran.

Fifth race, the Misses purse $800 for fillies 2-year-old, five and one-half furlongs:

Flyatit, 109 (I Parke) $3.30, $2.80, $2.40.

Deeming, 105 (D McAuliffe) $4.70, $4.30.

Maximanch, 105 (H Long) $12.80.

Time 1:13.

Star Girl, Elizabeth K, Mary Johnston also ran.

Sixth race, claiming $800 for 3-year-old and up, six furlongs:

Sandalwood, 109 (E Pool) $6.50, $3.30, $2.40.

Purdee, 104 (D McAuliffe) $3.40, $2.70.

Teds Plum, 108 (W Kelsay) $3.00.

Time 1:19 3-4.

Homtella, Miss Rosedale, Alluring, Paulina also ran.

Seventh race, claiming purse $800 for three-year-old and up, one mile and sixteenth:

Attorney, 112 (I Parke) $3.60, $2.40, $2.20.

Merchant, 112 (E Pool) $2.40, $2.20.

Nayaka, 107 (D McAuliffe) $2.60.

Time 1:56 3-5.

Billy Klair, Amelia S, Lucidus also ran.

Get It, Fair Sex, Friday Is Ladies' Day at Raceland, Ky.

Ladies' Day at Raceland Monday brought out such crowds of the fair sex and escorts of the fair sex that the management has announced a second day for the women next Friday, July 18. It was estimated that 10,000 people were at the track Monday and the number will probably be more than equated on the second Ladies' Day, Friday. The betting stalls reserved especially for women were packed most of the afternoon, indicating that the members of the feminine persuasion were not there merely watch horses run, but were learning the fine points of the racing game and enjoying the thrill of trying to pick a winner.

FAIR SEX AS THE TIMES CARTOONIST SAW THEM AT RACELAND

Time Office Crew Defeat Galvanizers

When the Time Office nine and the Galvanizing department team of the steel plant met on Millbrook diamond Tuesday evening the Time Office crew outclassed their opponents and had easy sailing in annexing a 11 to 3 victory. The hitting of Doerr featured. The box score:

TIME OFF.	AB.	R.	H.	O.	A.	E.
Fenton, cf	2	2	1	0	0	0
Doerr, 1b	4	1	4	4	0	0
Parker, c	4	2	2	10	0	0
Ault, 3b	4	0	1	1	0	0
Artis, lf	3	1	1	0	0	0
Slattery, ss	3	1	1	0	3	0
Bradford, 2b	3	1	1	0	2	0
Dobbins, rf	2	1	0	0	0	0
Hughes, p	3	2	0	0	7	0
Total	28	11	11	15	12	0

GAL. DEPT.	AB.	R.	H.	O.	A.	E.
P. Riser, 1b	2	1	1	8	0	0
Fleming, 2b	2	0	0	0	2	1
Smith, 3b and p	3	1	0	1	0	0
Brisker, ss	3	0	0	1	2	0
O. Riser, c	2	0	1	4	0	0
Bowser, rf	3	1	0	0	0	0
West, cf	2	0	0	0	0	0
Rainer, lf	2	0	0	0	0	0
Downs, p and 3b	2	0	0	1	6	1
Total	23	3	2	15	12	2

Score by innings:

Time Office	280 01—	11	11	0
Gal. Dept	100 11—	3	2	2

Summary:

Two Base Hits—Doerr, Slattery, P. Riser. Three Base Hits—Doerr, Artis. Sacrifice Hits Fenton, Bradford, Dobbins, West. Struck Out—Hughes, 7; Smith, 1. Bases on Balls—Hughes 7, Downs 2, Smith 2. Hit by Pitcher—Smith by Hughes.

No Fightin' This Year, Says Dempsey

CHICAGO, July 16.—Jack Dempsey, world's heavyweight champion, will do no fighting this year, says Jack Kearns, his manager, here arranging for the appearance of the champion in Chicago theatres.

The titleholder's manager said there was no opponent in view for Dempsey, whose time is taken up filling contracts with moving-picture concerns.

ONLY ONE UPSET

TOLEDO, July 17.—Paying $85.80 straight, $56.20 to place and $10 to show, Jean Axworthy was the only longshot to upset the second day's grand circuit meet here. The upset came when she won the first heat of 2:09 class trot. It took four heats to decide this race which was won by Emma Harvestor.

Tilden Stars In Tournament

CHICAGO, July 16.—Play in the Illinois State tennis tournament goes into the third round today with all but two of the leading contenders still in the running and in superb form. William T. Tilden, II, of Philadelphia, national champion, who disposed of two opponents yesterday in less than an hour, is expected to encounter little difficulty in overcoming his opposition today.

The Californian players, Howard Kinsey, Walter Wesbrook, Robert Kinsey, Clarence Griffin and Harvey Snodgrass, registered victories in their initial appearances yesterday.

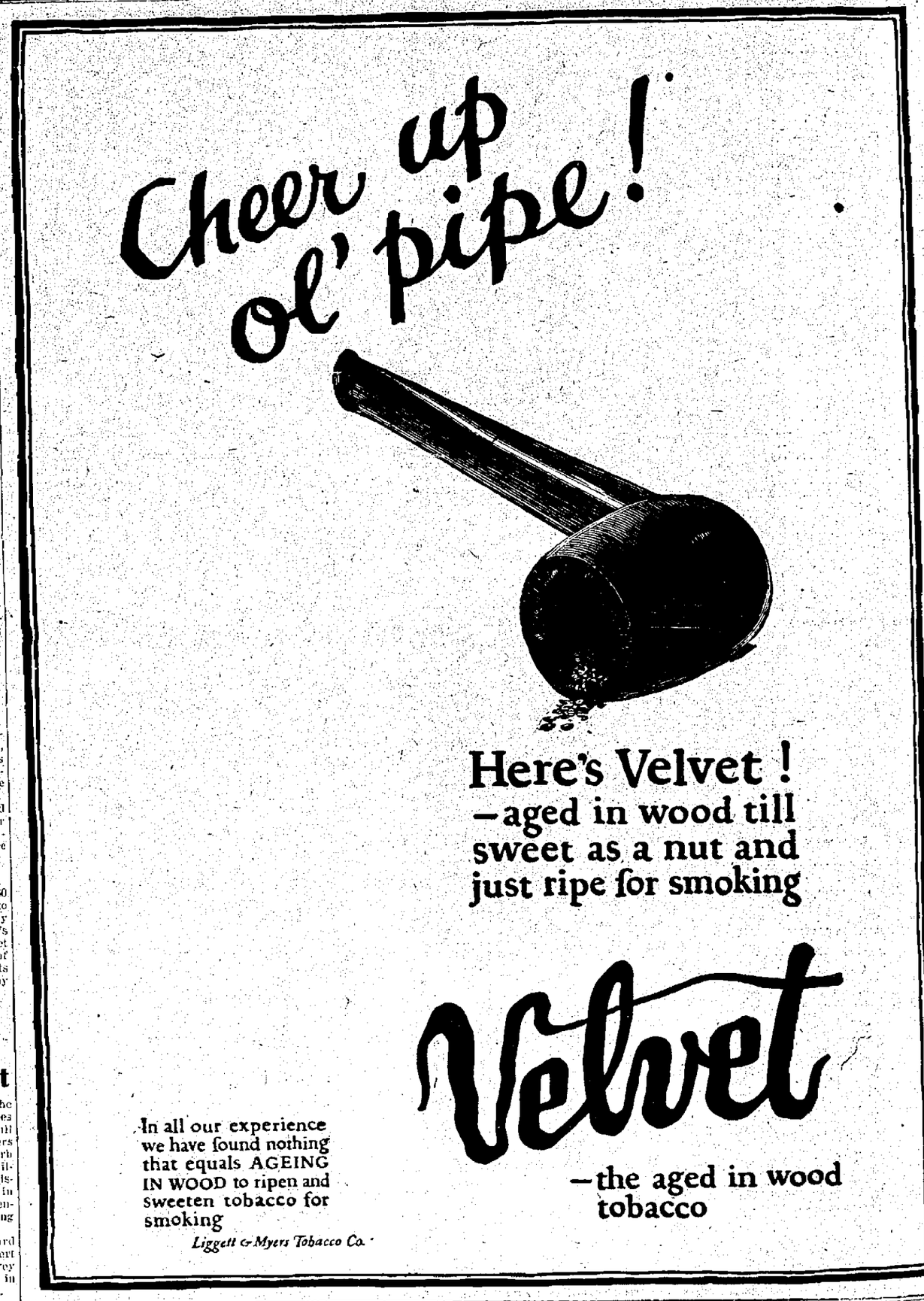

No. 18349

SHERIFF'S SALE IN PARTITION

The State of Ohio, Scioto County, Court of Common Pleas.

Clement L. V. Freeman, plaintiff, vs. Martha Jane Hopper et al., defendants.

Notice is hereby given, that on Saturday, the 19th day of July, A. D., 1924, at the hour of 1 o'clock p. m., I will offer for sale at public auction at the door of the courthouse, in Portsmouth, Ohio, the following real estate, to-wit:

First Tract

Being a part of Survey No. 8138, beginning at a poplar and stone, S. W. corner to Lot No. 2 of the division of lands owned by Andrew B. Jones at his decease; thence two lines of same S. 60° E. 46½ poles to a stone; thence N. 30½° E. 60 poles to a stone in original line of Survey, 8138; thence S. 85 deg. E. 34 poles to a stone; thence N. 45° E. 48 poles to a sugar tree and stone; thence S. 30° E. 16½ poles to a stone on bank of creek; thence up the creek S. 32° E. 18 poles; thence S. 84° E. 14 poles; thence S. 20° E. 10 poles; thence S. 32° W. 33½ poles to a stone and black oak on bank of Creek, corner to Lot No. 7 of said division; thence S. 57° W. 54 poles to a stone on west side of road; thence S. 0° E. 45 poles to a stone, an ash 7 in. in diam. bears N. 60° W. 38 links; thence S. 18° W. 17 poles to a stone in said road; thence S. 55°, W. 29 poles to a stone in said road, a beech 24 in. in diam. bears N. 45° W. 19 links; thence N. 57½ W. 144 poles to two hickories in the original line of Survey 8138; thence N. 47° E. 14½ poles to a stone; thence N. 70° E. 21 poles to the beginning, containing 70 acres, more or less; being Lot No. (10) Ten of lands owned by Andrew B. Jones at his decease which were divided by arbitrators among the devisees named in the will of said Andrew B. Jones.

Second Tract

Being a part of Survey No. 16187, beginning at a stone and two black oaks in the line of Survey No. 15973, S. E. corner to Lot No. 4 of said division of Andrew B. Jones land; thence with same S. 30° E. 140 poles to a black oak S. W. corner of said survey and in line of Survey No. 15987; thence with one line of same S. 40° W. 48 poles to two beeches and stone in said line. S. E. corner to Survey No. 15219; thence with one line of same N. 34½° W. 160 poles to two beeches and a birch; thence with one line of said Lot No. 4 N. 60° E. 66 poles to the beginning, containing 47 acres, more or less, being Lot No. (11) Eleven of the division of said Andrew B. Jones land.

Third Tract

Being a part of Survey No. 16187, beginning at a stone, N. E. corner to Lot No. 8 of said division; thence with one line of same S. 43° W. 280 poles to a black oak and stone in original line of survey; thence N. 60° W. 22 poles, crossing the ridge at 4 poles to two black oaks; thence north 100 poles to two hickories, gum and stone, and corner to Lot No. 9 of said division; thence with one line of same N. 34½° E. 180 poles to a stone and dogwood in the original line; thence S. 65° E. 50 poles to two white oaks; thence S. 47 deg. E. 60 poles to the beginning, containing one hundred twenty-five (125) acres, more or less, and being Lot No. (12) Twelve of the division of said Andrew B. Jones land.

Fourth Tract

Being a part of Survey No. 14112, beginning at a stone and poplar in S. E. line of said survey; thence N. 60° E. 50 poles to a white oak and stone marked "B;" thence N. 20° E. 46 poles to a maple on bank of small branch; thence down the branch N. 70° W. 38 poles to two small sycamores in said branch; thence S. 30° W. 7 poles; thence N. 81° W. 31 poles to the bank of the creek; thence up the creek S. 16° E. 8 poles; thence S. 32° W. 65 poles to a beech on the bank of creek; thence S. 50° E. 20 poles to the beginning, containing twenty-two (22) acres, more or less, and being Lot No. (9) of the division of said Andrew B. Jones land.

Fifth Tract

Being a part of Survey 15636 and Survey 14112 and Survey 8138, beginning at two hickories, corner to Lot No. 10 of said division of Andrew B. Jones' land, and in line of Survey No. 15636; thence with five lines of said Lot No. 10, S. 57½° E. 144 poles to a stone on N. side of county road, a beech 24 in. in diam. bears N. 45° W. 19 links; thence N. 55° E. 20 poles to a stone in said road; an elm 3 in. in diam. bears N. 75° W. 34 links; thence N. 18° E. 17 poles to a stone, an ash 7 in. in diam. bears N. 66° W. 38 links; thence with road N. 9° W. 45 poles to a stone on west side of said road; thence N. 57° E. 54 poles to a black oak and stone on bank of creek; thence up the creek S. 32° W. 33½ poles; thence S. 50° W. 32 poles to a stone in a drain on the bank of said creek; thence up the creek south 18 poles; thence S. 45° W. 16 poles; thence S. 25° W. 8 poles; thence S. 40° W. 7 poles to the old bed of the creek; thence south 26 poles to a stake near the old bed of creek; thence up the creek S. 60° W. 24 poles to a stake on N. side of creek, two beeches original corner bear S. 20° E. 75 links; thence N. 20° W. 57 poles to a white oak stump and stone, corner to Survey 14112; thence S. 68 deg. W. 73 poles to a stake; thence N. 35° W. 10 poles to a poplar; thence up the creek S. 55½ deg. W. 26 poles to the mouth of beech fork; thence up said beech fork with the meanders thereof N. 32° E. 14 poles; thence N. 79° W. 20 poles; N. 39° W. 6 poles, N. 24° W. 8 poles, N. 57° W. 7 poles to a stone in old bed of Beech Fork; thence N. 59° E. 55 poles to a stone S. E. corner to Caraway's land; thence with two lines thereof N. 32° W. 26 poles to a beech; thence N. 24° W. 40 poles to a double beech and stone; thence N. 47° E. 2½ poles to the beginning, containing seventy (70) acres, more or less, and being Lot No. (7) Seven of the division of said Andrew B. Jones land.

Sixth Tract

Being a part of Survey 16187, beginning at a stone in line of Survey No. 15973, corner to Lot No. 4; thence with one line of same S. 60° W. 160 poles to a white oak and stone; thence N. 45° W. 25 poles to two white oaks; thence N. 73° W. 41 poles to a black oak and chestnut oak; thence S. 57° W. 81 poles to a gum and stone; thence N. 60° W. 36 poles to a black oak and stone in original line of said survey; thence N. 43° E. 280 poles to a stone in original line of said survey; thence S. 47 E. 189 poles to the beginning, containing one hundred seventy-two (172) acres, more or less, and being Lot No. (8) Eight of the division of said Andrew B. Jones land.

Seventh Tract

Being part of Survey No. 14,112 on south side of Brush Creek, beginning at a stone, S. E. corner of Lot No. 9 of said division of Andrew B. Jones land; thence with one line of said lot N. 59° W. 26 poles to a beech on bank of creek; thence S. 32° W. 10 poles to a stake; thence S. 50° W. 32 poles to a stake; thence N. 60° W. 4 poles to a stone in a drain; thence up the creek S. 15 poles; thence S. 15° W. 16 poles; thence S. 70° E. 56 poles to a maple in original line of said survey and S. E. corner to Lot No. (1) of said division; thence N. 12° E. 24 poles to a birch and two beeches; thence N. 5° E. 36 poles to the beginning, containing twenty-two (22) acres more or less, and being Lot No. (6) Six of the division of said Andrew B. Jones land.

Eighth Tract

Being part of Survey No. 14112, beginning at a maple, original corner to said survey and corner to Lot No. 6 of said division of Andrew B. Jones land; thence N. 10 deg. W. 5 poles to a stake in the bank of the creek; thence up the creek S. 25° W. 8 poles; thence S. 40° W. 7 poles to the old bed of the creek; thence south 26 poles to a stake near the old bed of creek; thence up the creek S. 60° W. 24 poles to a stake on N. side of creek, two beeches original corner bear S. 20° E. 75 links; thence N. 20° W. 57 poles to a white oak stump and stone, corner to Survey 14112; thence S. 68 deg. W. 73 poles to a stake; thence N. 35° W. 10 poles to a poplar; thence up the creek S. 55½ deg. W. 26 poles to the mouth of beech fork; thence up said beech fork with the meanders thereof N. 32° E. 14 poles; thence N. 79° W. 20 poles; N. 39° W. 6 poles, N. 24° W. 8 poles, N. 57° W. 7 poles to a stone in old bed of Beech Fork; thence N. 59° E. 55 poles to a stone S. E. corner to Caraway's land; thence with two lines thereof N. 32° W. 26 poles to a beech; thence N. 24° W. 40 poles to a double beech and stone; thence N. 47° E. 2½ poles to the beginning, containing seventy (70) acres, more or less, and being Lot No. (7) Seven of the division of said Andrew B. Jones land.

Case No. 18212

SHERIFF'S SALE

The State of Ohio, Scioto County, Common Pleas Court.

Furst and Thomas, Plaintiff, vs. Milton Tackett and Mary Tackett, defendants.

Notice is hereby given, that on Saturday the 26th day of July, A. D., 1924, at the hour of 1 o'clock P. M., I will offer for sale at public auction at the door of the courthouse, in Portsmouth, Ohio, the following real estate, situate in the county of Scioto and State of Ohio, and in the Township of Jefferson, to-wit:

Bounded and described as follows: Beginning at a stone in the N. ... corner of above lot; thence East with the line between William Benton and James A. Howard, 51 rods to a stone in edge of a road near the top of the hill; thence in a Southerly direction 22 rods to a stone on top Noal; thence in a Westerly direction with the meanders of the Sloap 55 rods to a stone in the line between James A. Howard and Cora Howard and Z. C. Wheeler; thence North with said line 34 rods to the stone the place of beginning, containing 10 acres more or less.

Appraised at $75 and cannot sell for less than two-thirds of said appraisement.

Said premises to be sold as the property of Milton Tackett and Mary M. Tackett to satisfy a judgment in favor of Furst and Thomas on an order of sale issued from the Common Pleas Court of Scioto County, Ohio, and to me directed as Sheriff of said county.

Terms of sale: Cash.

Given under my hand this 24th day of June, 1924.

HARRY M. DUNHAM, Sheriff Scioto County, Ohio.

By ELZA J. CANTER, Deputy.

BLAIR & BLAIR, Atty's.

Ad ... jo27-15 We.

Sun-Times Volley Ballers Turned Back By Scout Team

A busy week for the volley ball team representing Camp Ex-ki-po-li of Boy Scouts, on the Little Scioto river, opened Tuesday afternoon, when they clashed with the Sun-Times six, of the Class B Volley Ball League. The camp team, after dropping the first game, came back strong and annexed the second by a wide margin. The final game was hotly contested, with the newspaper gang taking a big lead only to lose it when the campers got together and with fine work forged ahead. The final score was 21 to 20 and proved the real thriller of the three. It was the first contest in several months for the Sun-Times outfit and they enjoyed the outdoor playing so much that they will return to the camp for another contest in two weeks.

The line-up yesterday:

Sun-Times—Finney, Martin, Roberts, Gordley, Schusky and McDaniels.

Camp Ex-ki-po-li—Henderson, Clevenger, Holsteiter, Lewis, Bush and Ogg.

On Thursday afternoon the Bankers' team, of Class A league, will play at the camp, and on Friday a team representing the Rotary club will play.

Visitors at the camp yesterday with the Sun-Times team included Mr. and Mrs. Robert Kuhn and family, Mrs. Jesse Roberts and son, Mrs. Harold Martin and children and Mrs. Lester Finney and children and Miss Mabel Seeley. All enjoyed supper at the camp.

Hunt's Quality Finest Berries, Packed in Oregon.—Advertisement It.

HAVE NEW BARBER

Mason Hall of Columbus has taken charge of a chair in the Gooden and McConnell barber shop, Security bank basement. He will make a specialty of "shingle bobbing."

ON VACATION

Ansel Arnold, clerk at Wurster's drug store is enjoying his annual vacation visiting in Columbus, Cincinnati and Dayton.

Leaves Hospital

Mrs. Louie Groome, of Peebles, was dismissed from Hempstead Hospital Tuesday. She recently submitted to an operation.

Giants Make Clean Sweep of Cub Series

NEW YORK, July 16.—Second division clubs in the American League today are in the throes of an inferiority complex as they ponder the results of the r latest clash with the four pacemakers, New York, Washington, Detroit and Chicago, while maintaining their own relative standing intact, widened the gap by a full game between themselves and their trailers by defeating St. Louis, Cleveland, Philadelphia and Boston, respectively.

Shocker ,who attempted to redeem himself for his trouncing in the first game of the series, again faltered and lost a five-to-four decision to the Yankees. Jacobson hit his thirteenth homer of the season.

Behind the kind of pitching that has made Walter Johnson one of the greatest box men of all time Washington scored a comparatively easy victory over Cleveland, 4 to 2. Johnson set the Indians down with five hits. It was the Senators' fourth straight win in the five-game series.

Detroit won a slugging match from Philadelphia in which seven pitchers were used by a 11-to-9 score.

Chicago made it three in a row from Boston, with an 8-to-6 triumph. Both Leverette and Fuhr were hit hard.

The Giants increased their lead over the Cubs to nine games and a half and cleaned up the four-game series with a 9-to-4 win.

Kelly hit his sixth homer in five contests and his thirteenth of the season. Hartnett hung up his tenth circuit wallop.

Roger Hornsby's tenth and eleventh home runs of the year relieved the monotony of St. Louis' defeats as the Cardinals dropped another to Brooklyn, 7 to 4. Jim Roberts, new right-hander, pitched his first game for the Dodgers.

With Earl Smith, recently purchased by Pittsburg from Boston, behind the plate, the Pirates won a 3-to-1 decision over the Phillies.

Cincinnate 'whitewashed Boston for the second time in succession, this time by a score of 7 to 0. The Reds pounded both Lucas and Cooney freely.

Hunt's Quality Finest Fruits Packed in California.—Advertisement.

Removed Home

Mrs. Ollie Jennings, who underwent an operation at Hempstead hospital recently, was removed to her home, 1745 Eleventh street Tuesday.

LOCAL BOXERS TO STRUT THEIR FISTIC WARES IN IRONTON; SHIFTY DANDO TO MEET AL LEEVER IN THE MAIN BOUT

Balance of Card Full of Class

There will not be a vacant seat in the Marlow theater Friday night, when Ironton boxing fans will get their first peep at a real honest-to-goodness fistic carnival. W. S. Harris is staging the show and he has picked the cream of the local sluggers to make his first impression on the Lawrence County sports.

The main go between Al Leever and Shifty Dando will attract scores of Portsmouth fans as it is generally known that there is considerable rivalry existing.

Rattle Snake Kid, the colored boy from Ashland, says he isn't worrying any about Speedy Ballinger, whom he meets in the semi-final.

The balance of the card will include Red Wise, Charlie Wells, Nick Sennell, Red Lewis, Doc Price, Jack Wolfe and two youngsters from Ironton.

Tom Sharkey, the veteran heavyweight who put up some mighty struggles against Jeffries, Fitzsimmons, Corbett and other oldtimers, will be the referee. Sharkey is connected with a racing stable at Raceland.

As every seat in the Marlow theater affords an excellent view there will be no reserve seats on sale. They are one and two dollars plus the usual war tax. The first bout will start at 8:15 o'clock.

How They Stand

NATIONAL LEAGUE

Team	Won	Lost	Pct
New York	54	26	675
Chicago	44	35	557
Pittsburgh	42	36	538
Brooklyn	43	37	538
CINCINNATI	42	42	500
Boston	33	46	418
Philadelphia	31	48	392
St Louis	30	49	380

AMERICAN LAEGUE

Team	Won	Lost	Pct.
New York	48	35	587
Washington	47	36	566
Detroit	45	38	542
Chicago	41	39	513
St. Louis	39	42	481
CLEVELAND	38	44	463
Boston	38	44	463
Philadelphia	32	50	390

AMERICAN ASSOCIATION

Team	Won	Lost	Pct.
Louisville	48	35	578
Indianapolis	48	36	571
St. Paul	49	38	563
Toledo	40	43	482
COLUMBUS	40	44	476
Kansas City	38	47	447
Milwaukee	37	46	446
Minneapolis	37	48	435

YESTERDAY'S RESULTS

National League

Philadelphia 1, Pittsburgh 3.
Boston 0, Cincinnati 7.
New York 9, Chicago 4.
Brooklyn 7, St. Louis 4.

American League

Chicago 8, Boston 6.
St. Louis 4, New York 5.
Detroit 11, Philadelphia 9.
Cleveland 2, Washington 4.

American Association

Columbus 1, Kansas City 0.
Toledo 8, Milwaukee 0.
Louisville 4, Minneapolis 5
Indianapolis 6, St. Paul 4

International League

First game—Jersey City 8, Rochester 1
Second game—Jersey City 3, Rochester 2
Newark 9, Syracuse 7
Reading 4, Buffalo 9
Baltimore 1, Toronto 6

Hunt's Quality Finest Fruits. Packed in California.—Advertisement.

Hunt's Quality Finest Fruits. Packed in California.—Advertisement.

Fort Miami Stake Race at Toledo

TOLEDO, July 16.—The Ft. Miami 2:07 trot, for a purse of $3,000, has the headline attraction on the card for the third days' Grand Circuit racing at Ft. Miami track here today. Sharing prominence with the Ft. Miami is the Mooney, with a purse of $2,000 for three-year-old pacers. A 2:12 trot and 2:07 pace for $1,000 purses complete the card.

SAFELY RELIEVES CATARRH OF THE BLADDER
PLANTEN'S C & C OR BLACK CAPSULES
POPULAR FOR GENERATIONS
A PREPARATION OF COMPOUND COPAIBA AND CUBEBS
AT DRUGGISTS, OR TRIAL BOX BY MAIL 50¢ FROM PLANTEN 93 HENRY ST. BROOKLYN, N.Y.
BEWARE OF IMITATIONS

Reds Win? Nuthin' Else But; Blank Bostin

CINCINNATI, July 16.—The Cincinnati Reds made it two out of three from Boston by shutting out the Braves for the second consecutive time and winning the last game of the series 7 to 0. Lucas was knocked out of the box in the fifth inning and Cooney was also hit freely.

How the game was played:

First Inning

Felix skied to Duncan. Cunningham singled to right, but was forced by Stengel, Critz to Caveney. Hargrave and Caveney collected Stengel. No runs, one hit, no errors.

Critz bounced to Smith. Daubert hoisted to Padgett, who then threw out Roush. No runs, no hits, no errors.

Second Inning

McInnis singled to left. Padgett forced McInnis, Caveney to Critz. Tierney popped to Daubert. Pinelli threw out Smith. No runs, one hit, no errors.

Duncan fouled to McInnis. Hargrave walked. The earth shook as Bubbles made his first steal of 1924 and Gibson was so startled that he had a passed ball. Walker bounced to Padgett, and then came the unexpected—a timely hit by a Red. Pinelli singled to left and Hargrave scored. Pinelli died, Gibson to Smith. One run, one hit, no errors.

Third Inning

Gibson popped to Pinelli. Lucas, who leads the league in batting, showed how he does it with a nice hit into left. Felix hit into a double play, Caveney to Daubert. No runs, one hit, no errors.

Caveney singled to right. So did Mays. Critz popped to Padgett, who threw to nowhere as he returned the ball, whereupon Caveney skipped to third. Daubert beat a bunt, Caveney holding third. Roush popped to McInnis. Duncan singled to right, scoring Caveney and Mays. Duncan was caught between first and second. Padgett threw wild and Daubert scored. Three runs, four hits, two errors.

Fourth Inning

Cunningham floated to Roush. Stengel bounded to Mays. McInnis sailed to Roush. No runs, no hits, no errors.

Walker fouled to Gibson. Pinelli drove to Cunningham. Smith fumbled Caveney's tap. Mays fouled to Gibson. No runs, no hits, no errors.

Fifth Inning

Padgett singled to left. Tierney hit into a double play, Caveney to Critz to Daubert. Smith drove to Roush. No runs, one hit, no errors.

Critz popped to Padgett. Daubert singled to left. Roush singled to right, Daubert taking third. Duncan popped to McInnis. Hargrave singled to center, scoring Daubert and sending Roush to third. Exit Lucas, Cooney going in. Burns batted for Walker. On a would-be double steal, Roush was rounded up, Gibson to Cooney. One run, three hits, no errors.

Sixth Inning

Burns went to right field for the Reds. Gibson singled to right. Cooney forced Gibson, Critz to Caveney. Felix hit into a double play, Critz to Caveney to Daubert. No runs, one hit, no errors.

Burns doubled to left. Pinelli sacrificed, Cooney to McInnis. Caveney's fly to Cunningham scored Burns. Mays walked. Critz lined to Felix. One run, one hit, no errors.

Seventh Inning

Cunningham bounced to Mays. Stengel rolled to Critz. McInnis singled to center. Padgett singled to right. Tierney popped to Caveney. No runs, two hits, no errors.

Daubert fanned. Roush tripled to left. Duncan singled over second, scoring Roush. Hargrave singled to right, Duncan taking third. Burns popped to Padgett. Hargrave stole second. Pinelli flied to Cunningham. One run, three hits, no errors.

Eighth Inning

Smith bounced to Pinelli. Gibson bounced to Critz. Wilson batted for Cooney and was out, Mays to Caveney to Daubert. No runs, no hits, no errors.

North now pitching for Boston. Caveney flied to Felix. Mays flied to Cunningham. Critz beat a bunt to third. Daubert fouled to Tierney. No runs, one hit, no errors.

Ninth Inning

Felix bounced to Mays. Cunningham bounced to Daubert. Stengel fouled to Pinelli. No runs, no hits, no errors.

The box score:

BOSTON	AB	R	H	PO	A	E
Felix cf	4	0	0	2	0	0
Cunningham lf	4	0	1	4	0	0
Stengel rf	4	0	0	0	0	0
McInnis 1b	3	0	2	7	0	0
Podgett 2b	3	0	2	4	2	2
Tierney 3b	3	0	0	1	0	0
Smith ss	3	0	0	1	1	1
Gibson c	3	0	1	4	3	0
Lucas p	1	0	1	0	0	0
Cooney p	1	0	0	1	1	0
Wilson x	1	0	0	0	0	0
North p	0	0	0	0	0	0
Totals	30	0	7	24	7	3

x—Batted for Cooney in eighth.

CINCINNATI	AB	R	H	PO	A	E
Critz 2b	5	0	1	2	6	0
Daubert 1b	5	2	2	13	0	0
Roush cf	4	1	2	3	0	0
Duncan lf	4	0	2	1	0	0
Hargrave c	3	1	2	0	1	0
Walker rf	2	0	0	0	0	0
Burns rf	2	1	1	0	0	0
Pinelli 3b	3	0	1	2	2	0
Caveney ss	3	1	1	6	5	0
Mays p	3	1	1	0	4	0
Totals	34	7	13	27	18	0

Score by innings:

Boston	000 000 000—0
Cincinnati	013 011 10x—7

Two base hit—Burns.
Three base hits—Roush 2.
Stolen bases—Hargrave 2.
Sacrifices—Pinelli, Caveney.
Double plays—Caveney to Daubert; Caveney to Critz to Daubert; Critz to Caveney to Daubert.
Left on base—Boston 3, Cincinnati 7.
First base on balls—Off Lucas 1, off Cooney 1.
Struck out—By Lucas 1, by Cooney 1.
Hits—Off Lucas 8 in 4 2-3 innings; off Cooney 4 in 2 1-3 innings; off North 1 in 1 inning.
Passed ball—Gibson.
Losing pitcher—Lucas.

NATIONAL

HORNSBY GETS ANOTHER

ST. LOUIS, July 16.—The Brooklyn Robins hammered Allan Sothoron and Herman Bell from the start and the visitors defeated the Cardinals today 7 to 4, in the final game of the series. Rogers Hornsby, Cardinal second baseman, increased his season's home run string to eleven by slugging out circuit drives in the sixth and eighth innings. No one was on base at either time. The score:

BROOKLYN	AB	R	H	PO	A	E
Hight ss	4	1	3	2	5	0
Johnston ss	4	1	1	0	3	0
Wheat lf	4	2	2	0	0	0
Neis lf	1	0	0	1	0	0
Fournier 1b	3	2	1	15	1	0
Brown cf	4	1	1	3	0	0
Stock 3b	5	0	0	1	2	0
Griffith rf	3	0	0	2	0	0
Deberry c	3	0	1	2	0	0
Roberts p	2	0	1	0	0	0
Doak p	3	0	1	1	4	0
Totals	35	7	11	27	15	0

ST. LOUIS	AB	R	H	PO	A	E
Smith rf	5	0	0	2	0	0
Holm cf	5	0	2	2	0	0
Hornsby 2b	5	2	2	1	3	0
Bottomley 1b	5	1	2	11	0	0
Blades lf	0	0	0	0	0	0
Mueller lf	3	0	0	3	0	0
Toporcer 3b	4	0	2	0	2	0
Gonzales c	1	0	0	1	0	0
Vick c	3	0	1	3	0	0
Cooney ss	2	1	0	3	6	0
Sothoron p	0	0	0	0	0	0
Bell p	2	0	0	0	2	0
Sherdel p	1	0	0	1	0	0
Flack z	1	0	1	0	0	0
Totals	37	4	10	27	13	0

z—Batted for Sherdel in ninth.

Score by innings:

Brooklyn	520 000 000—7
St. Louis	000 002 011—4

Two base hits—Hight, Deberry.
Three base hit—Bottomley.
Home runs—Hornsby 2.

DOWN GO CUBLETS

CHICAGO, July 16.—Hard hitting and the wildness of Keen in the seventh inning gave the New York Giants the final game with Chicago, 9 to 4. Hartnett, Kelly and Dean contributed homers. The score:

NEW YORK	AB	R	H	PO	A	E
Young rf	5	1	3	2	0	0
Frisch 2b	4	1	0	4	1	0
Southworth cf	4	2	1	1	0	1
Meusel lf	5	1	0	5	0	0
Kelly 1b	4	1	2	5	0	0
Jackson ss	4	0	0	3	2	0
Groh 3b	3	1	2	2	4	0
Snyder c	3	0	0	5	2	0
Dean p	2	1	1	0	1	0
Nehf p	2	1	1	0	0	0
Totals	36	9	10	27	10	1

CHICAGO	AB	R	H	PO	A	E
Statz cf	4	0	2	8	0	0
Hollocher ss	4	0	0	2	3	0
Graham 2b	3	0	0	1	4	0
Cotter 1b	3	0	1	7	0	0
Friberg 3b	2	0	0	0	1	1
Barrett 3b	1	0	0	0	0	0
Grigsby lf	4	1	1	0	0	0
Heathcote rf	2	1	1	0	0	0
Vogel rf	2	0	0	1	0	0
Hartnett c	3	2	2	3	0	0
Kaufmann p	2	0	0	1	0	0
Keen p	0	0	0	0	0	0
Wheeler p	1	0	0	0	1	0
Totals	31	4	7	27	9	1

Score by innings:

New York	001 012 500—9
Chicago	000 030 100—4

PIRATES HARPOON PHILLIES

PITTSBURGH, July 16.—Pittsburgh made it three out of four in winning the final game of the series from Philadelphia Tuesday, 3 to 1. Earl Smith, obtained this week from the Boston Nationals, made his first appearance behind the bat in a Pirate uniform. The score:

PHILADELPHIA	AB	R	H	PO	A	E
Sand, ss	4	0	0	2	2	0
Harper, rf	4	0	1	2	0	0
Wrightstone, 3b	4	1	1	3	1	0
Schultz, rf	4	0	1	1	0	0
Williams, cf	3	0	1	1	0	0
Holke, 1b	4	0	0	11	2	0
Ford, 2b	3	0	0	1	3	0
Wilson c	3	0	0	2	0	0
Glazner p	1	0	1	0	0	0
Betts p	2	0	1	1	3	0
Totals	32	1	6	24	10	0

PITTSBURGH	AB	R	H	PO	A	E
Maranville 2b	4	1	2	3	5	0
Carey cf	3	1	1	4	0	0
Cuyler lf	4	1	3	1	0	0
Wright ss	3	0	1	2	3	0
Barnhart rf	4	0	1	2	0	0
Traynor 3b	4	0	0	0	3	0
Grimm 1b	3	0	0	10	0	0
Smith c	3	0	1	5	1	0
Meadows p	3	0	0	0	1	0
Totals	30	3	9	27	13	0

Score by innings:

Philadelphia	000 100 000—1
Pittsburgh	201 000 00x—3

Two base hits—Wrightstone, Carey, Smith.
Three base hit—Cuyler.

AMERICAN

TIGERS WALLOP ATHLETICS

PHILADELPHIA, July 16.—Detroit came from behind and beat Philadelphia 11 to 9, in a hard hitting contest. Seven pitchers were used during the battle. The score:

DETROIT	AB	R	H	PO	A	E
Burke 2b	6	0	0	5	3	0
Manush lf	6	3	4	4	1	0
Cobb cf	5	3	3	5	0	0
Heilmann rf	5	2	3	0	0	0
Blue 1b	2	2	1	8	0	0
Rigney ss	5	1	2	1	3	0
Jones 3b	4	0	1	0	0	0
Bassler c	4	0	1	4	0	0
Collins p	1	0	0	0	2	0
Holloway p	1	0	0	0	1	0
Wingo x	1	0	0	0	0	0
Dauss p	1	0	0	0	0	0
Totals	41	11	15	27	10	0

x—Batted for Holloway in fifth.

PHILADELPHIA	AB	R	H	PO	A	E
Bishop 2b	4	2	1	2	4	0
Lamar lf	3	2	1	1	0	0
Welch rf	4	1	1	1	1	0
Hauser 1b	5	1	3	11	2	0
Simmons rf	5	0	3	0	0	1
Ricouda 3b	3	0	0	2	1	1
Galloway ss	5	0	1	1	2	0
Perkins c	4	1	2	8	0	0
Burns p	0	0	0	0	0	0
Heimach z	1	1	1	0	0	0
Meeker p	1	1	1	1	1	0
Harris p	2	0	0	0	0	0
Rommel p	0	0	0	0	2	0
Totals	37	9	14	27	13	2

z—Batted for Burns in third.

Score by innings:

Detroit	004 041 020—11
Philadelphia	005 400 000—9

Two base hits—Heilmann, Cobb.
Three base hit—Rigney.

YANKS REPEAT

NEW YORK, July 16.—The New York Yankees made it four out of five from St. Louis Tuesday, winning the last game of the series by a score of 5 to 4. The score:

ST. LOUIS	AB	R	H	PO	A	E
Tobin rf	5	1	1	1	0	0
Robertson 3b	4	1	1	0	1	0
Sisler 1b	4	1	2	4	1	0
Williams lf	2	0	1	0	0	0
Bennett lf	3	0	1	3	0	0
McManus 2b	4	0	0	3	1	0
Jacobson cf	2	1	1	6	0	0
Severeid c	0	0	0	6	0	0
Gerber ss	4	0	1	0	1	0
Shocker p	3	0	2	1	1	0
Bayne p	0	0	0	0	0	0
Totals	31	4	10	24	5	0

NEW YORK	AB	R	H	PO	A	E
Witt cf	4	1	1	0	0	0
Dugan 3b	4	1	1	2	3	0
Ruth rf	3	1	1	3	0	0
Meusel lf	4	0	2	2	0	0
Pipp 1b	4	1	0	5	2	0
Schang c	3	1	3	2	2	0
Ward 2b	3	0	1	9	3	1
Scott ss	3	0	0	2	3	0
Hoyt p	1	0	0	1	0	0
Mamaux p	1	0	0	0	1	0
Hendrick xx	1	0	0	0	0	0
Gaston p	0	0	0	0	1	0
Totals	31	5	9	27	15	1

x—Shocker out, hit by batted ball.
xx—Batted for Mamaux in seventh.

CHICHESTER S PILLS
THE DIAMOND BRAND.
Ladies! Ask your Druggist for Chi-ches-ter s Diamond Brand Pills in Red and Gold metallic boxes, sealed with Blue Ribbon. Take no other. Buy of your Druggist. Ask for CHI-CHES-TER S DIAMOND BRAND PILLS, for 25 years known as Best, Safest, Always Reliable
SOLD BY DRUGGISTS EVERYWHERE

Score by innings:	
St. Louis	010 000 200—4
New York	010 100 03x—5

Two base hit—Ward.
Home run—Jacobson.

SENATORS STILL GOING

WASHINGTON, July 16.—Walter Johnson held Cleveland to five hits Tuesday and Washington scored its fourth straight win of the five game series, 4 to 2. The score:

CLEVELAND	AB	R	H	PO	A	E
McNulty rf	3	0	0	0	0	0
Jamieson lf	4	1	1	2	0	0
Speaker cf	3	1	1	0	0	0
J. Sewell ss	3	0	2	1	0	0
Myatt c	3	0	1	1	0	0
Brower 1b	4	0	0	13	0	0
Fewster 2b	3	0	0	3	5	0
Lutzke 3b	3	0	0	4	1	0
Coveleskie p	3	0	0	0	2	1
Gardner x	1	0	0	0	0	0
Sumna xx	1	0	0	0	0	0
Burns xxx	1	0	0	0	0	0
Totals	32	2	5	24	14	1

WASHINGTON	AB	R	H	PO	A	E
Rice rf	5	0	2	0	0	0
Leibold cf	3	1	2	4	0	0
Taylor 3b	4	1	1	0	0	0
Goslin lf	4	0	1	4	0	1
Judge 1b	3	0	1	10	0	0
Ruel c	3	0	1	6	0	0
Peckinpaugh ss	2	1	0	3	2	0
Bluege 2b	4	0	0	0	5	0
Johnson p	4	1	0	0	1	0
Totals	32	4	8	27	8	1

x—Batted for Fewster in ninth.
xx—Batted for Lutzke in ninth.
xxx—Batted for Coveleskie in ninth.

Score by innings:	
Cleveland	000 001 010—2
Washington	200 002 00x—4

Two base hits—Speaker, J. Sewell, Ruel.

WHITE SOX CLEAN UP

BOSTON, July 16.—Chicago cleaned up the three game series with Boston by winning Tuesday, 8 to 6. Fuhr was hit hard and so was Leverette, but the hitting of Mostil and Eddie Collins helped to make up the winning margin for the visitors. Score:

CHICAGO	AB	R	H	PO	A	E
Archdeacon cf	5	2	1	3	0	1
Mostil rf	3	3	2	1	0	0
E. Collins 2b	3	2	1	1	4	0
Sheely 1b	3	0	2	14	0	0
Falk lf	5	0	1	2	0	0
Kamm 3b	5	0	2	2	6	0
Barrett ss	5	0	1	4	1	2
Grabby c	4	1	2	1	0	0
Leverette p	3	0	0	0	4	1
Lyons p	0	0	0	0	0	0
Totals	36	8	12	27	12	4

BOSTON	AB	R	H	PO	A	E
Ezzell 3b	5	1	3	2	3	0
Wamby 2b	4	0	1	2	2	0
Harris lf	5	1	1	5	0	0
Boone rf	4	1	0	4	0	0
Flagstead cf	4	2	2	0	0	0
Todt 1b	5	1	2	9	1	0
Heving c	4	0	0	5	1	0
Shanks ss	2	0	0	0	2	1
Fuhr p	2	0	0	0	3	0
Veach z	1	0	1	0	0	0
Murray p	0	0	0	0	0	0
Clark zz	1	0	0	0	0	0
Fullerton p	0	0	0	0	1	0
Totals	37	6	10	27	13	1

z—Batted for Fuhr in sixth.
zz—Batted for Murray in seventh.

Score by innings:	
Chicago	004 010 201—8
Boston	100 003 200—6

Two base hits—Grabby, Sheely, and Wamby.
Three base hits—Mostil, Archdeacon, Todt.
Home run—E. Collins.

ASSOCIATION

HOOSIERS WIN

ST. PAUL, July 16.—Indianapolis returned to sesond place and reduced St. Paul to third by its 6 to 4 victory here Tuesday. The Indians combined hitting with St. Paul errors to score the winning runs in the sixth inning. The score:

Indianapolis	000 023 010	6	8	1
St. Paul	000 100 030	4	8	2

Burwell, Petty and Krueger; Holtzhauser, Napier and Dixon.

BREWERS WIN FORM TOLEDO

MILWAUKEE, July 16.—Milwaukee took the fifth game of the series in ten innings Tuesday, 9 to 8. Going into the ninth four runs to the bad the home club tied the score when Mellilo tripled with the bases full and later scored on Richbourg's sacrifice fly. Score:

Toledo	021 000 401 0	8	12	1
Milwaukee	003 000 014 1	9	11	2

Naylor, Blume, Scott and Schulte; Pott, Walker, Winn, and Young, Shinault.

MILLERS DEFEAT COLONELS

MINNEAPOLIS, July 16.—For the third time in the series, Minneapolis drubbed the league leaging Louisville club Tuesday, the score being 5 to 4. The score:

Louisville	101 110 000	4	7	4
Minneapolis	100 000 121	5	11	2

Tincup, Collop and Brottem; Harris, Nichols and Wirtz.

SENATORS BLANK BLUES

KANSAS CITY, July 16.—Roy Sanders, Columbus pitcher won a spectacular hurling duel from Roy Wilkinson Tuesday and took the fourth game of the series from the Blues, 1 to 0. The score:

Columbus	000 000 010	1	5	1
Kansas City	000 000 000	0	8	0

Sanders and Hartley; Wilkinson and Skiff.

Hunt's Quality Finest Berries. Packed in Oregon.—Advertisement tf.

NONE BETTER MADE
We Back With Our Guarantee Each Can of Nevin's Wall Tone, as We Consider It the Best Flat Finish Paint on the Market.
J. F. DAVIS DRUG CO.
—Advertisement tf.

Team After Game

The North Moreland Stars are after a diamond battle for Sunday afternoon. For games call Boston 36-L.

N. & W. LEAGUE

With the score knotted 5 to 5 at the end of the seventh, another downpour of rain flooded the new N. and W. athletic grounds Tuesday afternoon and broke up what was fast becoming one of the most bitterly fought diamond struggles of the season between the Round House champions and the Back Shop. The combat was a draggy affair through the first innings and gave the populace about as much thrill as a game of dominoes, but as the final innings drew nearer somebody put revenge in the eyes of Manager Soward's warriors, for past defeats inflicted upon them by the champs, and they proceeded to turn the tables in a decisive manner.

The Round House got the jump on their adversaries and piled up a two run lead in the first, a long triple to center by Gibbons being mainly responsible for the damage. After this attack their punch subsided and long Slim McKay was fairly effective except for another long swat, good for two bases, made by the same Gibbons in the fourth and three pretty singles nicked off him by Franz, a recruit, who also hails from Rome, Adams county.

The Back Shop crew did not succeed in launching their attack off Bryan until the third when errors, aided by hits from the war clubs of Roberts and Worthington, enabled them to push over two tallies. They made no appearance of becoming very registered again in the fifth but still dangerous until the lucky seventh when the fireworks exploded with a bang. Bryan, who was sent to the showers after the fifth, was replaced by Brown who in turn was jerked, after not showing up any too good in the sixth, in favor of "Red" Morris, the champ pitching ace. He hit the first two men that faced him and the cellar champs got the bases full before any were down. Morris then became effective, striking out two in order and allowing but one of the enemy to score which, however, was enough to tie the count, and would have sent the struggle into extra innings had not the weather man appeared and probably saved somebody, perhaps the chesty league leaders, from tasting the bitter cup of defeat.

BACK SHOP	AB	R	H	O	A	E
Hoover, cf	4	1	1	4	0	0
Roberts, rf	3	2	2	0	0	0
Worthington, 2b	4	1	1	0	2	0
Hansgen, 3b	2	1	1	1	1	1
O. Bauer, lf	3	0	0	1	0	0
McClure, lf	0	0	0	2	0	0
Hornung, ss	4	0	1	0	3	0
G. Bauer, c	4	0	0	4	0	0
Houston, 1b	4	0	1	9	0	0
McKay, p	3	0	0	0	2	0
Total	31	5	7	21	8	1

RND. HOUSE	AB	R	H	O	A	E
Reinhard, 3b	3	2	0	1	2	1
Akers, cf	4	1	1	2	0	0
Gibbons, lf	3	1	2	0	0	0
Franz, rf	3	1	3	0	0	0
Rihl 2b	1	0	0	1	2	0
Ellsessor, ss	3	0	0	3	3	1
Hensley, 2b	0	0	0	0	0	1
King, c	2	0	0	2	2	0
Smiley, c	1	0	0	3	0	0
Bryan, p	1	0	0	0	0	0
Brown, p	0	0	0	0	0	0
Morris, p	1	0	0	0	1	0
Total	24	5	6	21	10	4

Score by innings:

Back Shop	002 010 1—5
Round House	201 101 0—5

Two Base Hits—Gibbons. Three Base Hits—Gibbons, Akers. Sacrifice Hits—Dick, Rihl. Double Plays—Ellsessor to Dick. Bases on Balls—Off Bryan, 1 off McKay, 1; off Brown, 1. Passed Ball—King 4. Stolen Bases—Worthington, Hansgen 2, Reinhard, Franz, Hoover, Houston. Struck Out—by Bryan 1; by McKay, 3; by Morris, 2; by Brown, 1. Hit by Pitched Ball—by Bryan (O. Bauer); by Morris, 2 (Hansgen, McClure).

EXCURSION
Sunday, July 20th
VIA
NORFOLK & WESTERN RY.
CINCINNATI and RETURN
$2.50
BASE BALL
Cincinnati vs New York
Fast Train
Leave Portsmouth 3:55 A. M.
Arrive Cincinnati 7:20 A. M.
Returning Train Will Leave Cincinnati 8:20 P. M.
Central

HERE ARE OPPORTUNITIES FOR EVERY ONE

It Only Costs You A Few Minutes Of Your Time Each Day To Find Ways And Means Of Bettering Your Income.

THE PORTSMOUTH DAILY TIMES

Classified Advertising

All ads are restricted to their proper classification and to the regular Portsmouth Daily Times style of type.

CLASSIFIED RATES

Daily rate per line for consecutive insertions:

	Charge
Four days	7c
Three days	8c
One day	10c

No advertisement taken for less than 30 cents.

Advertising ordered for irregular insertions takes the one-time insertion rates.

No ad taken for less than basis of three lines.

Charged ads will be received by telephone.

Ads ordered for three or six days and stopped before expiration will only be charged for the number of times the ad appeared and adjustment made at the rate earned.

Special rate for yearly advertising upon request.

Errors in advertisement should be reported immediately. The PORTSMOUTH DAILY TIMES will not be responsible for more than one incorrect insertion. Telephone 408 and ask for an ad-taker.

CLASSIFICATIONS

ANNOUNCEMENTS
1—Deaths
2—Cards of Thanks
3—In Memoriam
4—Flowers and Mourning Goods
5—Funeral Directors
6—Monuments and Cemetery Lots
7—Personals
8—Religious and Social Events
9—Societies and Lodges
10—Strayed, Lost, Found

AUTOMOTIVE
11—Automobiles—Agencies
12—Automobiles For Sale
13—Auto Trucks For Sale
14—Auto Accessories, Tires, Parts
15—Garages—Autos for Hire
16—Motorcycles and Bicycles
17—Repairing—Service Stations
18—Wanted—Automotive

BUSINESS SERVICES
19—Business Services Offered
20—Building and Contracting
21—Cleaning, Dyeing, Renovating
22—Dressmaking and Millinery
23—Heating, Plumbing, Roofing
24—Insurance and Surety Bonds
25—Laundering
26—Moving, Trucking, Storage
27—Painting, Papering, Decorating
28—Printing, Engraving, Binding
29—Professional Services
30—Repairing and Refinishing
31—Tailoring and Pressing
32—Wanted—Business Service

EMPLOYMENT
33—Help Wanted—Female
34—Help Wanted—Male
35—Help—Male and Female
36—Solicitors, Canvassers, Agents
37—Situations Wanted—Female
38—Situations Wanted—Male

FINANCIAL
39—Business Opportunities
40—Investments, Stocks, Bonds
41—Money to Loan—Mortgages
42—Wanted—To Borrow

INSTRUCTION
43—Correspondence Courses
44—Local Instruction Classes
45—Musical, Dancing, Dramatic
46—Private Instruction
47—Wanted—Instruction

LIVE STOCK
48—Dogs, Cats, Other Pets
49—Horses, Cattle, Vehicles
50—Poultry and Supplies
51—Wanted—Live Stock

MERCHANDISE
52—Articles For Sale
53—Barter and Exchange
54—Boats and Accessories
55—Building Materials
56—Business and Office Equipment
57—Farm and Dairy Products
58—Fuel, Feed, Fertilizers
59—Good Things to Eat
60—Home Made Things
61—Household Goods
62—Jewelry, Watches, Diamonds
63—Machinery and Tools
64—Musical Merchandise
65—Radio Equipment
66—Seeds, Plants, Flowers
67—Specials at the Stores
68—Wearing Apparel
69—Wanted—To Buy

ROOMS AND BOARD
70—Rooms, With Board
71—Rooms, Without Board
72—Rooms For Housekeeping
73—Vacation Places
74—Where to Eat
75—Where to Stop in Town
76—Wanted—Rooms or Board

REAL ESTATE FOR RENT
77—Apartments and Flats
78—Business Places for Rent
79—Farms and Land for Rent
80—Houses for Rent
81—Office and Desk Room
82—Shore and Mountain—For Rent
83—Suburban for Rent
84—Wanted—To Rent

REAL ESTATE FOR SALE
85—Brokers in Real Estate
86—Business Property for Sale
87—Farms and Land for Sale
88—Houses for Sale
89—Lots for Sale
90—Shore and Mountain—For sale
91—Suburban for Sale
92—To Exchange—Real Estate
93—Wanted—Real Estate

AUCTIONS—LEGALS
94—Auction Sales
95—Legal Notices

ANNOUNCEMENTS

Business Announcements 1

PALMIST RAJAH—Can be seen in his new office, 815 East Fourth street, upstairs Lehman building, adjoining N. & W. city ticket office.

Cards of Thanks 2

EVANS—We wish to extend our heartfelt thanks to neighbors and friends for their assistance and sympathy shown during the illness and death of our dear husband and father. Also the consoling words of Rev. C. H. Harris, and the courteous treatment of the undertaker, Mr. Geo. Pfeiffer. Many thanks to all for the beautiful floral tributes. MRS. JOHN EVANS AND CHILDREN, 3869 Stanton Avenue.

Societies and Lodges 9

MASONIC—Special meeting of Mt. Vernon Chapter, Friday, July 18th, 7 p. m. Work in Royal Arch.

MASONIC—Special meeting of Aurora Lodge, Thursday, July 17th, 6:30 p. m. Work in F. C degree.

WESTERN SUN LODGE, MASONS—Regular meeting Lodge No. 91, F. & A. M., Wheelersburg, Wednesday, July 16th, 7:30 p. m.

Strayed, Lost, Found 10

AUTOMOBILE RUG—Lost. Return to 819 Findlay St., or phone 598-X.

COLLIE DOG—Lost several days ago. Answers name "Queen." Phone 2702-M.

DARK PONY—Lost Tuesday morning. Phone Sheriff's Office. Reward.

"EAGLE" WATCH CHARM—Lost. Finder please phone 885-Y.

ONE LARGE RED MALE FOX HOUND—Lost Sunday night. Answers to name of "Bolger." At Niner Hill, near Sciotoville. No collar. Phone 2002-X. Reward. Frank Carver, 605 Second street.

PAIR OF EMBROIDERED PILLOW CASES—Lost on Scioto Trail Monday night. Phone 1336-L. 1655 Highland.

SMALL TAN AND WHITE COLLIE DOG—Lost. Answers to the name of "Rover." Reward. Return to 1928 Baird Ave., or phone 1505.

THE SECRET of success—make money first and then make it last by reading the classified ads and buying economically.

THE CLASSIFIED columns are lined with opportunities.

AUTOMOTIVE

Automobiles For Sale 11

AUTOMOBILE—For sale or trade. Family car, in good condition. Runs and looks like new. Will trade for equity in city property, building lots, or country home. Give or take difference. '22 model Chandler. Farver, Always Reliable. Phone 3101.

AUTOMOBILES, USED—

FORD ROADSTER, 1924 MODEL

FORD TOURINGS, 3 1923 MODELS NEWLY PAINTED.

FORD 1 TON TRUCK CHASSIS.

FORD 1-2 TON TRUCK PANEL BODY.

WE HAVE SEVERAL TUDOR SEDANS AND COUPE BODIES FOR SALE OR EXCHANGE. WHY WALK? SEE ARTHUR

UNIVERSAL MOTOR CO.

1112-1120 GALLIA ST.

A SPLENDID LIST—Of used cars, in good running order and priced for quick sale. See Herb Jones, F. & M. Motor Car Co. 200 Second St. Phone 2930.

"BETTER BUY A BUICK—Than Wish You Had!" MacDonell-Buick Co. 1638 Gallia street.

BUICK—K-49 Buick with new paint and in fine condition. A real bargain. See this car for $450. Phone 870. Watkins Motor Car Co. (He bought a Hupp.)

BUICK—Touring K-54. Hancock and Jenkins, 3814 Gallia Ave., New Boston.

CHEVROLET 490—

TOURING; in good condition; good tires; spot light, parking light, extra tire rimed up, extra wheel. TERMS. Can be seen running. R. L. Kuhn 1109 9th.

FORD TOURING—

For sale. New tires, new top. Bosch ignition system; motor in A-1 condition. Price $225 cash. Phone 1380-L.

FORD COUPE—1923 model. Fine condition. Phone 510 between 8 and 5:30.

FORD COUPE—'24 model Ford coupe. Good as new. Bargain. Chevrolet Sales Room, 2nd and Chillicothe.

MUST SELL—5-passenger touring car. Fine condition. Your own price. Call at 205 Masonic Temple, 3 p. m.

OAKLAND TOURING—In first class condition. Phone 1016-Y or 57.

OVERLANDS—Buy Overlands. First Because Overlands Last." F. E. Bower, Robinson and Offnere Sts. Phone 159.

USED CARS AND TRUCKS—

CADILLAC	$600
OLDSMOBILE	$500
DODGE	$450
REO	$200
FORD	$100
REO TRUCK	$1,000
REO TRUCK	$445
FORD TRUCK	$225
CHEVROLET TRUCK	$200

JOHNSON BROS.

926 GALIA ST.

Auto Accessories, Tires, Parts 13

AUTO TOPS OF QUALITY—Reasonably priced. $10 up. Shrelck's, Court between Front and Second Sts.

FORD TOURING CAR BODY—In good condition. 716 Tenth St. Phone 1759-L.

FORD—Ton truck. 1923 model. Good tires. Price $300. Phone 6 or 255.

PACKARD TRUCK—For sale. Two ton with cab. Fine condition. Cheap for cash. Terms, if desired. Glen E. Barlin, 1685-Y. 1901 Timmonds Ave.

Garages—Autos For Hire 14

6TH ST., 502—Garage for rent. Phone 2799-X.

GRANDVIEW AVE., 1416—Garage for rent. Phone 1843-X.

Motorcycles and Bicycles 15

GIRL'S CROWN BICYCLE—For sale. 622 Ninth street.

Repairing—Service Stations 16

AUTO TOPS—And upholstering. First class work, promptly done. Fourth Street Garage. 919 Fourth St.

AUTO RADIATOR—Repair service. Best in the city. We are experts in our line. See Elliott, Portsmouth Auto Sheet Metal Works, 1016 Lincoln street. Phone 983.

AUTOS WANTED TO REPAIR—We make a flat rate labor charge on over-hauling motors and all other parts. Dennison & Holcomb, 418 Second street.

RADIATORS—Recored and rebuilt at a small cost. Guaranteed one year. Independent Radiator Works, 1651 Robinson Ave. Phone 1112.

VALENTINES SIMPLEX FINISHES—We are using Valentine's Simplex finishes. They last for years on any automobile. Simonz Service Station, 1051 Robinson Ave. Phone 2928.

BUSINESS SERVICE

Business Services Offered 18

CONCRETE FLOORS—Walls, steps and walks to do. Phone 896-Y.

REMOVING DEAD TREES—Roof painting and lawn grading. Phone 1139-J.

VAULT CLEANING—Wanted. Expert work. Reasonable charges. Phone 2001-Y.

WANTED VAULTS TO CLEAN—Prompt service. Phone 1907-L.

Dressmaking and Millinery 21

RELINING WANTED—Coats and jackets to reline. Chester Kerr, 1610 8th St. Phone 2532-L.

SEWING—Wanted plain sewing to do. Phone 1860-R.

Insurance and Surety Bonds 23

W. H. WILSON—General Insurance. 402 Masonic Temple Bldg. Phone 413.

BUSINESS SERVICE

Moving, Trucking, Storage 25

HAULING WANTED—All kinds. Quickest and best of service. Phone 1766.

MOVING—

AND TRANSFERRING—At reasonable charges.

FRANK KEGLEY

2331 Grant St. Phone 1287-L

MOVING—Wanted with covered truck. Heavy hauling. Harris Transfer Co. Phone 1118-L or 1557-X.

Paintin, Papering, Decorating 26

HOUSE PAINTING—or roof painting. Phone 531-X. Adam Young.

WALL PAPER—To clean or remove. Houses and porches washed. Cliff Peters. Phone 1795-Y.

PAINTING—And papering. Will call and give estimates. C. E. Willis, Paper Hanger. Phone Sciotoville 209-R

Repairing and Refinishing 29

AUTOS WANTED TO PAINT—And tops to recover. We repair every part of an auto that is to be repaired. Dennison & Holcomb, 418 2nd St.

Wanted—Business Service 31

NURSING — In confinement cases. Phone 1808-Y.

EMPLOYMENT

Help Wanted — Female 32

MIDDLE AGED WOMAN—Wanted to cook and help with housework. Call at J. W. Smith Grocery, 2307 Gallia street.

SUCCESSFUL SALESWOMAN—For Portsmouth and nearby territories, to take orders direct from factory to wearer. A complete line of silk lingerie sweaters, skirts and sport suits at factory prices. Undersell stores. Position dignified, pleasant and profitable. Earnings $50 to $75 easy. Factory representative will call to explain how you can become associated in this business. If you are interested, address Rose Mfg. Co., Galion, Ohio.

WANTED—Lady piano player and vaudeville acts for tent show. Apply to 243 Front street.

Help Wanted — Male 33

NEWSBOYS—

Wanted boys to sell The Morning Sun on streets. Hustling boys make between 75c and $1.50 before school hours. Call at Circulation Department between 3 and 6 p. m.

SALESMAN—Wanted who is honest, and willing to work. Experience not necessary. Rapid promotion. See Mr. McDaniel, Room 319 Masonic Temple, between 9 and 11 mornings.

Situation Wanted—Female 36

HOUSE CLEANING—Wanted by day. Phone 941-L.

Situation Wanted—Male 37

STEAM SHOVEL ENGINEER—Can run Marion, Bucyrus and Osgood. 20 years experience. Wire or write J. H. Adams, 631 6th St., Portsmouth, O. Phone 674-X.

FINANCIAL

Investments, Stocks, Bonds 39

A 6 PER CENT SAVINGS—Account in the Portsmouth Savings and Loan Co., 23 First Nat'l. Bank Bldg., makes a safe, sound investment for your savings. Marvin C. Clark, Secy.

LIVE STOCK

Dogs, Cats and Other Pets 47

AT STUD—A registered Boston terrier dogs. Weight 9 to 20 pounds. Boston terrier puppies always for sale. W. L. Wood, 1307 Hutchins Ave, Portsmouth, Ohio.

PARROTS—Tame, hand raised parrots, all kinds. Starting to talk. Wamser Pet Shop.

PONY—For sale. Call Jack McClung, Crystal Springs Inn, Wheelersburg, Ohio. Phone Sciotoville 200-R.

Horses, Cattle, Vehicles 48

COWS—Wanted. I will exchange fresh cows out of Jefford's dairy, for cows that will be fresh in 1 or 2 or 3 months, to ship. Call Red Barn, West Side, Ship Friday. Phone 3101. Farver.

FOR SALE—One pair of black, seven year old matched mules. Nine miles below Portsmouth on the Buena Vista Pike. Would trade for a Ford touring car. Call to see Cleve Sioui, Buena Vista, O. Star Route, Pond Run.

Poultry and Supplies 49

FOR SALE—400 well developed S. C. White Leghorn pullets hatched April 1st. Will be laying September 1st. Also 200 yearling hens. All stock in fine healthy condition; English strain. These birds are heavy layers and will make you money. Price $1.00 per bird. Also some equipment. C. E. Florea, Lawshe, Ohio, Adams county. Phone Seamon exchange.

WHITE LEGHORN PULLETS—And laying hens for sale. Thoroughbred. Phone Sciotoville 2602.

MERCHANDISE

Articles For Sale 51

BUTCHER'S ICE BOX—8x10. Also electric grinder for sale or trade. Phone Boston 13.

ELECTRIC MOTOR—The Anderson Bros., Co.

8-FOOT FLOOR DISPLAY CASE—Phone 407.

POOL TABLES—Phone 221.

Boats and Accessories 52

MULLINS CANOE—Good condition. Bargain. Phone 2361-X.

Business and Office Equipment 51

5-FOOT GLASS DISPLAY CASE—Also two 6-foot wall cases. Phone 221.

ONE DOUBLE DRAWER—Electric National cash register. Phone 221.

ROLLTOP DESK—Good condition. Top 25x35 inches. Price $12. Phone 270.

Household Goods 59

BABY BUGGY—Black reversible reed buggy. Bargain. 1109 Ninth St. Phone 1386-L or 1109 9th St.

BED, DRESSER—Writing desk and table. Cheap if sold at once. Phone 2489-X.

CHIFFEROBE—Kitchen cabinet, bed and springs, rug, 6x9, linoleum rug, morris chair, dining room chairs, Jack Taylor's houseboat, between Gay and Bond Sts., river.

HOUSEHOLD FURNITURE — For sale at once. Dining room set, davenport, combination bookcase, metal beds, gas range, coal stove, 4 heating stoves, ingrain rug, screens, paperhangers outfit, tool chest and wood lathe. Phone 1072-L. 942 2nd St.

Futures Are Being Distributed Today

You'd better be among those present — because there are some bright ones being handed out.

There are, for example, good positions through which energetic and conscientious workers may attain success in bountiful measure.

Also, there are opportunities to make profitable business connections of various kinds. If you want to establish a business of your own or if you want to connect yourself with an established business — you surely ought to be among those present.

And besides these, there are many other opportunities to make and save money in innumerable ways.

Futures are being distributed today — and every day — through the medium of the Times A-B-C Classified Section.

You don't have to stand in line and await your turn. Just step forward and take what you want when you want it!

The A-B-C Classified Ads
Always The Same — In Service
Always Different — In Opportunity

MERCHANDISE

Household Goods 59

HOUSEHOLD GOODS—6 dining room chairs, dining room table, buffet, davenport. Inquire 1723 Timmonds.

ICE CREAM FREEZERS — Screen doors and windows. Prices are right. Sommer Brothers, 220-222-224 Market street.

OAK DRESSER—Dining table, two stands, large window shade. Phone 1098-R.

ONE CABINET GAS RANGE—Two gas heaters, kitchen cabinet and reed baby buggy. Only slightly used; practically new. Owner leaving city. Call at 804 John St.

ONE MAHOGANY DAVENPORT TABLE—And one mahogany dresser. 1112 Second St. or 2762.

REED BABY CARRIAGE — Also bassinette for sale. Phone 2054-L. 1233 Ninth St.

REFRIGERATOR—Phone 1680.

Musical Merchandise 62

ONE NICE CABINET VICTROLA—For sale cheap. Owner leaving city. Phone 660-L or call after 5 o'clock at 635 Third St., in rear.

PIANOS—

WE HAVE—Several real bargains in used pianos and players.

SUMMERS & SON.

VICTROLA—For camp use. Portable. Same as new. $18 Sixth St. Phone 1925-L.

Seeds, Plants, Flowers 63

CELERY AND CABBAGE PLANTS—For sale. Mrs. Donohoe, 622 Ninth St.

Specials at the Stores 64

CONKEY'S POULTRY REMEDIES—And tonics. Carbola, the disinfecting white paint for poultry, etc. Dust Carbola on rose bushes, cabbage, tomato plants, etc. Central Hardware Co.

FOR SALE AT CASTLE'S BARGAIN STORE—1024 Ninth St. Ladies' and Misses' summer dresses of voile and organdy at reduced prices. Call and see them.

OIL STOVES—Ovens, oil stove wicks at Sommer Brothers, 220-222-224 Market street.

TRUNKS AND CASES—We manufacture and sell at reasonable prices. Trunks and cases of all kinds. Langwell Luggage Shop. Bond at Gallia Phone 1415-X.

WANTED 100 WOMEN—To know that every summer dress, consisting of voiles, organdies, white silk, striped silks and imported voiles are now being sacrificed at one-half of orginal sample price. The Sample Shop, Sixth St., near Chillicothe.

Wanted To Buy 66

FURNITURE—We pay highest prices for used furniture. Furniture Exchange, 510 Second St. Phone 2612-X.

WANTED—We pay the best prices for used furniture. Phone Boston 71.

WANTED TO BUY—Square piano. Must be cheap. Phone 1268-R.

ROOMS AND BOARD

Rooms With Board 67

ROOSEVELT COURT, 418—Room and board for 3 good boarders. Phone 1388-X.

Rooms Without Board 68

3RD ST., 946—2 nicely furnished sleeping rooms. All conveniences.

12TH ST., 1057—One nice sleeping room furnished for couple of gentlemen. Use of bath and phone. Phone 656-R.

GALLIA ST., 2211—2 nicely furnished sleeping rooms. All conveniences. $2.50 and $3.00 week. Phone 3114-L.

GOOD LOCATION—Nicely furnished front room and gaarge in private family for business man. References. Phone 1948-L.

Rooms for Housekeeping 69

2ND ST., 512—Two light housekeeping rooms. $8 per week. Bath, electricity and phone. Phone 2436. Hannah's Real Estate office, 512 2nd St.

2ND ST., 1001—Rooms with bath and phone. Phone 1469-L.

3RD ST., 529—Furnished rooms for light housekeeping, down stairs. Conveniences. Phone 696-R.

4TH ST., 613—Light housekeeping rooms nicely furnished. Use of bath and phone.

4TH ST., 616—Furnished rooms. All modern conveniences.

5TH ST., 1514—2 furnished rooms. Bath, gas, electricity. Phone 517-Y.

5TH ST., 524—2 light housekeeping rooms for man and wife.

6TH ST., 2214—3-rooms furnished completely with player piano and electric washer. $10 per week. Inquire at 2214 6th street.

7TH ST., 816—2 nicely furnished front rooms for light housekeeping down stairs. Phone 852-L.

9TH ST., 613—Light housekeeping rooms. Bath and electricity.

9TH ST., 731—3 unfurnished rooms on first floor. Inquire at 731 9th St.

9TH ST., 2303—Light housekeeping rooms. Inquire at 2303 Ninth St.

12TH ST., 1522—2 or 3 furnished light housekeeping rooms. Private entrance.

18TH ST., 1041—Furnished light housekeeping rooms. No children. References. Phone 2694-R.

ROOMS AND BOARD

Rooms For Housekeeping 69

CHARLES ST., 1727—3 nicely furnished rooms with bath and garage. Phone 3006-L.

CHARLES ST., 1725—2 or 3 nicely furnished rooms for light housekeeping. Phone 2993-X.

CHILLICOTHE ST., 1525—2 rooms for light housekeeping. Modern. Call after 5 p. m., 1779-X.

DOWNTOWN LOCATION—Two light housekeeping rooms. Bath, phone and private entrance. References exchanged. Phone 1849-Y.

FINDLAY ST., 815—2 front rooms furnished for light housekeeping. Hot and cold water in kitchen.

FRONT ST., 834—Furnished light housekeeping rooms. $5 week. Phone 2003-Y.

FRONT & MADISON—2 furnished rooms for light housekeeping. Phone 1268-X.

GOOD LOCATION—4-room house for rent. Phone Boston 184-L.

GOOD LOCATION — 3-room modern flat. Phone 2006-X.

NEAR TERMINALS—Light housekeeping rooms. Phone Boston 201-Y.

NORTH AVE., 1224—2 light housekeeping rooms. Bath, gas, electricity, use of phone. Phone 507-X.

OFFNERE ST., 1829—2 upstairs light housekeeping rooms with use of bath, front porch, summer kitchen for laundry. Also garage. Phone 1841-L.

RHODES AVE., 4359—New Boston. Light housekeeping rooms for rent. Phone Boston 115-R.

REAL ESTATE FOR RENT

Apartments and Flats 74

2ND ST., 525—Front flat. All conveniences.

3RD ST., 937—4 room upstairs flat. Bath, electricity, use of porches. Adults only. Phone 1406-X.

13TH ST., 1116—Three room flat with bath, gas and electricity.

FINDLAY ST., 817—3 room furnished apartment; bath and phone. Near Selby factory. Phone 577-Y.

GALLIA ST., 2232 — Apartment. Four rooms. Bath, gas and electricity. $35 per month.

FRONT STREET—Two flats. Four rooms down stairs, 3 rooms upstairs. Private entrance. Phone 2381-L.

GOOD LOCATION—4-room flat unfurnished. Phone 2025-L or apply at 1836 Fifth St.

GRANT ST.—New 5-room apartment with all conveniences. Phone 666-R or inquire at 1423 Center St.

JOHN ST., 708—Modern 2 room apartment with large porch in connection. Phone 1714.

WILHELMETTE FLATS—4 rooms and bath in Wilhelmette flats. Phone 1321.

Business Places For Rent 75

CORNER OF RHODES AND WEST AVE.—Store room and four living rooms. Palace Pool Room. Phone Boston 229-L.

Farms and Land For Rent 76

MINFORD PIKE—10 acre farm for rent. 7 room house and pasture. Phone 2618-L.

Houses For Rent 77

5TH ST., 1522—7-room cottage. Bath and garage. $45 per month. Phone 1072-L.

CAMPBELL AVE. — 6 room house. Bath, gas, electricity, garage. Phone 1536-R.

GOOD LOCATION—5 rooms and bath. Modern in every respect. Price $45 per month. Phone 174.

GOOD LOCATION — 7-room house. Modern conveniences, except furnace. $50 per month. Phone 281 or 1079-Y.

GOOD LOCATION—4 rooms and bath. $35 per month. Phone 927-Y. C. C. Zeigler.

HIGH STREET—Six room modern house. Phone 1727-L.

JACKSON ST., 1525—House for rent. Call at 1729 Charles St., or phone 1988-X.

JACKSON ST., 1528—6-room new house. $50 per month. Phone 1139-R.

NORTH MORELAND—4-room cottage. Gas, water. $20. Phone 680 or 2367-L.

RHODES AVE., 4330—3-room cottage. Conveniences. Rent reasonable. Phone Boston 75-X.

RHODES AVE., 4375—4-room house. Call at 4373 Rhodes Avenue.

REAL ESTATE FOR SALE

Brokers In Real Estate 85

A REALTOR—J. E. Shump, 19 year old Real Estate Service. List with Us.

A. D. ARTHUR—
Real Estate Dealer.
Phones 2504 or 667-L.

SHONKWILER, W. H.—Invests and deals in local, suburban and farm properties. Phone 1130-L.

THE LAND OFFICE—Buys, sells and exchanges homes, business properties and farms on a basis of 2 per cent commission, within the city, or within five miles of the city limits. All phones 175.

Wanted—To Rent 81

GOOD LOCATION—Wanted two furnished rooms for light housekeeping. Must be in good location and refined family. Write "A" care of Times.

READ the classified ads and be sure you receive your share of opportunities.

REAL ESTATE FOR SALE

Business Property For Sale 82

GROCERY AND MEAT MARKET—For sale. Doing a good business. The entire stock and fixtures will invoice about $2,000. Would consider cheap machine. If you are looking for a location, better see this one. Phone Sciotoville 1600-R.

RESTAURANT—For sale. 1401 Norfolk street at the Terminals. Phone 1502-L.

Farms and Land For Sale 83

5 ACRES—Good, level ground. $50. $15 per month. C. C. Ziegler. Phone 927-Y.

FARM—Five room cottage, 35 acres. Fruit, stock, farming implements, crops, well. Splendid condition. Price $4,350. Phone 2601-W.

FARMS—All sizes and prices. Good locations and investments. Oscar Tillett, 2023 Gallia. Phone 524-X.

Houses For Sale 84

8TH ST., 821—By owner, modern six room brick residence. Bath, laundry; Furnace, hardwood floors, French doors and windows, white enamel woodwork throughout, large front and side porches, wash house, garage for 3 autos, large garden space. See owner, no telephone calls.

9TH STREET—Good seven room house with two room alley house on rear of lot. Close to Chillicothe St. Will give price furnished or unfurnished. Terms can be arranged. See Wallace-Long Realty Co. Phone 680.

A REAL BUY—

GOOD FIVE ROOM COTTAGE—Has water, gas and electricity, tapestry mantel, sanitary sink and garage. Good lot. On easy terms. Price $3,250

P. W. KILCOYNE

Phones 1698 or 2780.

BRIDGE ACROSS OHIO—

WHAT DOES THIS MEAN TO THESE PROPERTIES?—

14 ACRES—All level, on the proposed Greenup-Vanceburg road, across the river from industrial center of Portsmouth, Ohio. Price now $4,000

6-ROOM GOOD HOME—Kentucky side opposite from Chillicothe street. 144 foot frontage on Greenup-Vanceburg road. Plenty of good well water. Abundance of fruit. Owner leaving town. Price only $3,150

WERTZ REALTY CO.

Phone 1497.

COUNTRY HOME—

IN THE CITY—Beautiful six room home, Scioto Trail, a short distance North of Hempstead hospital. Modern conveniences. Extra large lot, plenty of shrubbery, beautiful lawn. House sets back from street over one hundred feet. Plenty of room for chickens. See this and you will want to own it.

W. W. WEIDNER CO.

Phones 196 and 2601.

DOWNTOWN—

NICE LITTLE—Four room cottage in splendid downtown location. Newly painted throughout and in first class condition. Garage. Will sell on very reasonable terms. Price only $4,750.

BIERLEY REALTY CO.

Phone 1490.

EAST END—

A NEW SIX ROOM—Two story frame. Water, gas, electricity, bath, sanitary sink, tapestry mantel, three bed rooms, pantry, small payment down. Price $4,750.

PHONE 2388.

EAST END—Six room frame cottage, and sewing room. Bath, gas, electricity, 2 porches, garage, price $5,100. Will consider good used small car as part payment. Balance B. & L. rate. Phone 2894.

EAST END—New six room, two story frame. Water, gas, electricity, bath, tapestry mantels, sanitary sink, three bed rooms. Small payment down. Price $4,750. Phone 2388.

FINE LOCATION—

NEW—Exceptionally well built home, near completion. 6 rooms, full basement, hardwood floors down stairs, three bedrooms, hall and bath upstairs, front and rear porches, gas, electricity, strictly modern. Sanitary sewer connections. Garage, side drive, surface slate roof. Lot 35x120. Terms can be arranged. Price if sold at once $5,750

PHONE 2863-R.

FOR SALE BY OWNER—

Four room modern cottage. Large front and rear porches, good basement, reception hall, complete bath, white enamel wood work thruout, gas, electricity with solid brass fixtures. Two story barn with paved alley, screens, awnings, kitchen cabinet and linoleum go with house. This property is in A-1 condition and centrally located to down town district. All street assessments paid. If interested call after 6 o'clock at 1533-3rd St.

GOOD LOCATION—4-room "L" cottage. Electricity, bath, 2 porches; new paint, new paper. Cheap at $4,500. F. V. Burkhart. Phone 287.

IF YOU WANT—Your property sold —We have the buyer! Phone F. V. Burkhart. Phone 287.

CLASSIFIED offers are the kind that make you hold your hands out instead of up.

READ, heed, follow their lead and get the things you want and need—from the classified columns.

REAL ESTATE FOR SALE

Houses For Sale 84

INVESTMENT—

TWO PRETTY COTTAGES—On one lot. Semi-modern, renting for fifty dollars per month. Small amount of cash, balance same as rent.
PRICE $5,100

W. W. WEIDNER CO.

Phones 196 and 2601.

NEAR GALLIA PIKE—At Egbert's Traction stop, 7 room, 2 story house, equipped with electricity; fine water, beautiful shade with plenty of fruit; one acre of ground, nice lawn. Phone 94-Y Sciotoville exchange. Minnie Egbert.

NEAR HIGH SCHOOL—Sale or trade. 5-room cottage. Bath, electricity; newly papered and painted. A bargain $5,500. Small payment down, or exchange for suburban property or country home. Farver, Always Reliable. 309 Court. Phone 3101.

NEAR LAFAYETTE SCHOOL—New eight room house. Phone 194-Y Sciotoville.

NEW 5 AND 6 ROOM HOUSES—On easy terms. Good location. Phone 1183-L or 605. M. O. Dudnit.

SPLENDID LOCATION—Six room, two story frame. Street assessments paid. Bath, electricity, built-in kitchen cabinet, basement, new garage, paved alley. Price $6,200 and worth it. Copelan Realty Co. Phone 2521.

SUNRISE AVE.—New seven room, two story frame, just completed. Every modern convenience. The most beautiful home on the Hill. Priced to sell. Reasonable terms. Call for appointment to see this. Phone 2388.

TWO EXCELLENT BARGAINS—

4-ROOM BUNGALOW—Bath, gas and electricity; large floored attic, basement; lot 48 foot front. Brant street, on Boulevard. Easy terms. Price $3,800.

6-ROOM BUNGALOW— Water, gas and electricity. Newly painted and papered. Practically new. Stanton Ave, New Boston. Easy terms. Price $3,750.

J. E. JORDAN

Always Open. Phone 2796

Lots For Sale 85

CAMP SITES AND BABY FARMS—In Fair Oakes and Camp Bennett. Ideal. Call 1906 Robinson Avenue. Phone 953-G.

HIGHLAND BEND—Lot, 40x247; extends to the river. $175 if sold at once. Phone Steinhauer, 428-X.

NAUVOO—2 lots, 50x150. Price $1,100. Phone 5403-R.

LOTS AT NAUVOO—5 minutes' drive from city. Prices from $125 to $300. C. C. Zeigler. Phone 927-Y.

WEST SIDE—Lot on the West Side. 50x150. $25 first payment, balance $10 per month. Price $300 up to $700 a piece. P. W. Kilcoyne. 52 First National Bank Bldg. Phone 1698 or 2780.

PULSATING with profits—the classified section.

REAL ESTATE FOR SALE

Wanted—Real Estate

COTTAGE—Wanted to buy 4 or room cottage in good location, from owner. Will pay cash. Address "G" care Times.

CLASSIFIED DISPLAY

PALMIST RAJAH

Exponent In Chiromancy And Prophetic Vision

Private parlors, 815 East Fourth street, upstairs Lehman building adjoining N. & W. city ticket office. Hours 9-12; 1-4; 6-8, including Sunday.

Pianos

Player Pianos

Summers & Son

Clearance Sale

2 Chevrolet Tourings, 1923.
Chevrolet Coupe, 1922
Chevrolet Touring, Baby Grand.
Chevrolet Coupe, 4 pass., 1924 model
Ford Touring, 1921.
Ford Sedan, 1921
Ford 4 Door Sedan, 1923.
Olds Touring, 1922
Studebaker Club Roadster.

Scioto Motor Co

1622 GALLIA ST. PHONE 23

BARGAIN WALLPAPER

6c to 12c. 44 samples to choose from. That famous Sanitas.

KELLISON

1021-R 1111 4

FOWLER'S

Improved Kodak Developing Service

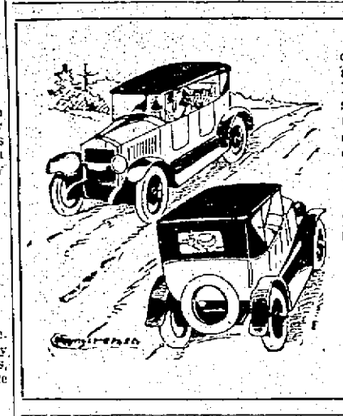

You can add many times the cost of a new top to the value and appearance of your car. Even if it doesn't leak an unshapely top mars the looks of the whole car. We have secured more expert help, and a car left here in the morning will be done in the evening. Prices range from $10 up.

Schreick Auto Top Co.

Court Between Front and Second

Always find our ad in No. 13 Classified Column

Addie Ade's Adventures

THE MINUTE-A-DAY SERIAL

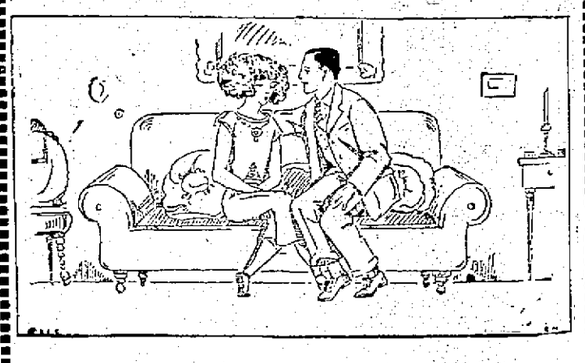

CHAPTER 15—The next time Jim came to see Addie he told Addie, as she rather expected he would, that she was the only girl in the world.

He also said that the sunshine seemed much brighter than formerly, that the birds seemed to burst into song oftener, and that he felt very strange along about sunset. He blamed all these things on Addie and it didn't make her mad a bit.

But, being a well-brought-up girl, she only looked into her lap and tried her hardest not to show any signs of interest. As far as Jim could see, she didn't.

After a long period of silence, he took a deep breath and asked if she wouldn't please consider marrying him, if she didn't mind.

She raised her eyes to his and said she would have to think the matter over.

If Jim had only had the courage to look into her eyes a little longer he would have seen that everything was all right then. But he dropped his glance and turned away to look for his hat and said he would be around again very soon.

And when he had slammed the front door after him Addie jumped to her feet, clapped her hands together and registered all the excitement she had been holding in.

"Well, now," said Dad, who appeared at the dining-room door. "What's the meaning of all this applause?"

(To Be Continued.)

Stocks At The Old Winkel Stand Are Going, Going, Going

People say it's the greatest bargain feast to which Portsmouth has been treated for years. Any article in the store will be sold while it lasts at 25 per cent to 75 per cent below wholesale values as usual all day tomorrow.

Our Special Offerings for Tomorrow (Thursday), However, Include:

2 Doz. Corsets, Winkel's Old Price, $5.00 to $8.00; Our Price $1.00 Each

100 Men's and Boys' Caps, Winkel's Old Price, $1.00 to $2.00 Each, Our Price 50c and 75c Each

500 Men's and Boys' Shirts, Winkel's Old Price, $1.49 to $2.98; Our Price 88c to $1.49 Each

Don't forget to supply your winter underwear and shoe requirements at this price slashing sale. No sale tonight. Doors open at 9A. M. tomorrow, (Thursday.)

Place 910 Gallia; All Sales Cash; No Exchanges; No Deliveries.

Phone 1195-J — Kate McMahon, Lenore McNamara, Managers

Boosters Raceland Bound Tomorrow

A royal welcome is promised Portsmouth people by J. O. Keene, manager of Raceland, when they invade the track tomorrow afternoon 500 strong.

A special train over the C. & O. is assured. The train will leave South Portsmouth at 1 P. M. tomorrow afternoon and will arrive at the track about 1:35. It will return immediately after the races.

Arrangements have been made to put large streamers on the coaches bearing the slogan "Portsmouth is a good town, come and see us." The committee has requested that all Boosters wear their white hats and badges.

The round trip tickets to Raceland and home and admittance to the grandstand are on sale by many of the stores and by members of the committee, at $4.25. The train tickets however will be sold separate at $2.05.

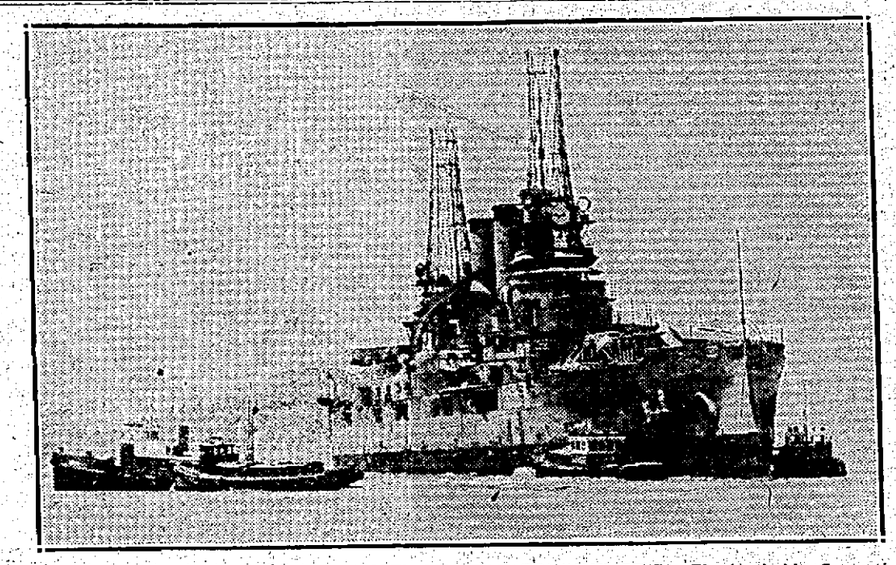

ONCE A MIGHTY BATTLESHIP—NOW ON WAY TO JUNK PILE. The battleship Connecticut, once the pride of the American navy, and flagship of "Fighting Bob" Evans in the around-the-world cruise of the American fleet in 1908, arriving in Oakland, Cal., in tow. The former pride of the American navy is to be scrapped at the Union Construction Company plant.

New Main Will Mean A Stronger Pressure

Workmen from the waterworks department and fire department are installing anew ten inch water main on the west side of Union street, from Gallia to Front, the new line replacing a four inch main. The new main when it is tied-in with the 10 inch main on Front street will more than double the pressure in the vicinity of Union street. Recently a change from a 4 inch to a 10 inch main in the Jackson street vicinity increased pressure from 15 to 73 pounds.

Court House

Sues For Divorce

Minerva Holsinger of 425 Fifth street, in Common Pleas court today filed a suit for divorce and alimony from her husband, Vincent Holsinger of Lyra. Willful absence is alleged in the plaintiff's petition filed by Attorney George W. Sheppard.

Will Probated

The will of the late Harrison R. Allen was probated Wednesday. He bequeathed his personal property to his sister, Ella Allen. The will was witnessed by Attorney R. C. Meyers and Mayme D. Baird.

In Detroit

Judge A. Z. Blair is in Detroit on business and will be there all week.

Back From Columbus

Attorney Henry T. Bannon is home from a business trip to Columbus.

Paying Taxes

County Treasurer Henry B. Ruel's office continues to be crowded with taxpayers. He stated Wednesday that no further extensions would be granted after Saturday. Rural sections are sending their full quota to his office.

Suit To Recover

In Common Pleas court Wednesday the Neudoerfer and Silcox Wholesale Grocery company filed a suit to recover $817.78 from George Williams.

Marriage Licenses

Lewis H. Hershberger, 22, Clendenning, W. Va., and Mattie M. Hensley, 21, Clendenning, W. Va. Rev. H. E. Bright.

Clarence Ratcliff, 22, laborer, Vanceburg, and Elizabeth Bradley, 23, city.

Thomas Gulley, 22, steelworker, New Boston, and Okal Hardyman, 21, New Boston.

Wallace Medley, 30, pipefitter, city, and Miss Myrtle Rodgers, 23, office clerk, city. Rev. S. P. Creech.

Realty Transfers

Gertrude Ball to Mary E. Fleming, property at 627 Seventh street.

J. W. Weaver land in Jefferson township to W. S. Shepherd.

James E. and Hazel E. Hannah, property on Vinton avenue to E. S. Farrer.

London Gives Welcome To U. S. Flyers

LONDON, ENG., July 16—(By the Associated Press)—The American army airmen on their world flight landed here at 2:08 o'clock this afternoon.

The aviators made the distance between Le Bourget and Croydon, estimated at 225 miles, in 3 hours and 8 minutes.

The three machines taxied easily into the Croydon airdome after an uneventful flight across the channel from Paris. Lieutenant Lowell H. Smith, the flight commander, was the first to land and one of the first to greet the American airmen was Mrs. Stuart MacLaren, wife of the British world flier, who asked news of her husband, now in the Far East.

"I am sorry we missed him but I am glad we could help him," Lieutenant Smith replied to Mrs. MacLaren, referring to the new machine with which the American expeditionary forces were able to supply the British aviator in India last month.

As the three planes swept up the field the crowd which had gradually increased from a score or so to several hundred burst into loud applause and hurried to clasp the hands of the airmen and have them write something in autograph albums, on the backs of envelopes or on anything else handy.

"We are all well and feeling fine," Lieutenant Smith said.

The aviators, tanned by the sun, were lean and brown, but in splendid health after their 18,000 miles flight, two-thirds the way around the world.

"It is an experience I wouldn't take a million for, but I wouldn't start over again for a million," Lieutenant Arnold said. There was an informal reception when the aviators landed. Frederick A. Sterling, counselor of the American embassy and Major Howard C. Davidson, assistant military attache, represented the embassy; Air Commodore C. A. H. Lonnercroft, represented the British air ministry, and Air Commodore R. Webb-Bowen, the royal air force. These officers and many others of military and civil prominence, congratulated the airmen upon their successful flight and wished them luck in their long stage across the Atlantic.

Ambassador Kellogg was unable to be present because of the opening of the reparations conference.

The machines will remain here over night and possibly until Friday when they hope off for Brough where they will be overhauled and new engines installed preparatory to the jumps to Iceland and Greenland and then home.

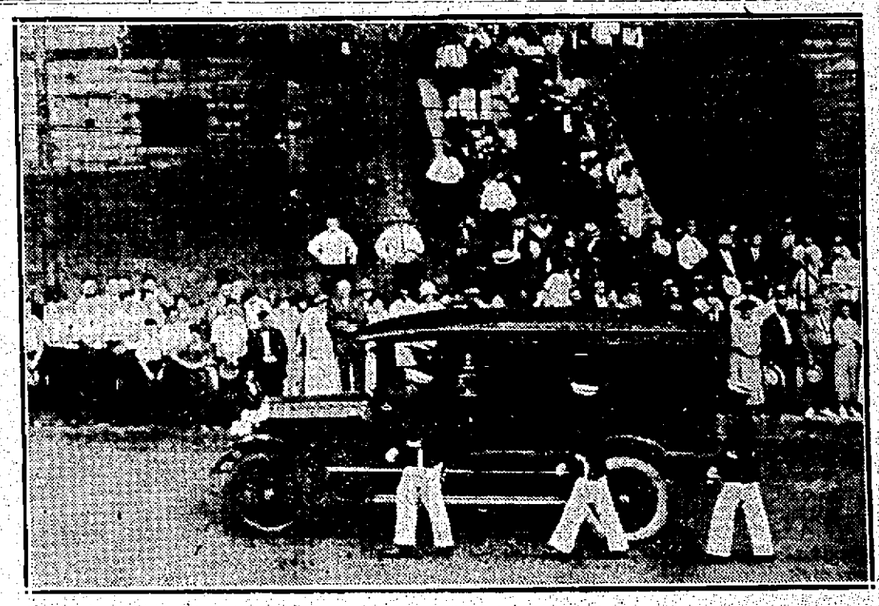

THE FUNERAL SERVICE FOR CALVIN COOLIDGE JR., held in the President's home town of Northampton, Mass. Photo shows the hearse about to leave the church.

LOCAL NEWS

Forty Hommes et Eight Cheveaux will enjoy an outing tomorrow afternoon at Arthur Young's camp on Scioto Trail. The outing will take the place of the regular meeting scheduled to have been held at legion headquarters Seventh and Gay streets.

The committee in charge of arrangement includes Art Young, Carey Williams and Anson Jones. Supper will be enjoyed at the camp about 6 o'clock. A fine program has been arranged.

A Ford coupe, driven by Prof Frank Appel, superintendent of Portsmouth schools, was slightly damaged yesterday noon, when struck by a north bound street car at Gallia and Chillicothe streets.

Attorney Mark A. Crawford, candidate for the Republican nomination for probate judge, will be the principal speaker at the annual farmers' picnic to be held at Stockdale, July 26.

Roger M. Thomas, Scioto county agent, is at Brinkhaven in Knox county this week attending a camp for State club leaders. The Scioto county camp for boys and girls of the various farm clubs will open at Lucasville, Thursday, July 31 and will remain open until August 6. State and county club leaders will have charge.

Nine tonsil and adenoid operations were performed yesterday at the Bureau of Community Service Clinic on Gay street. Two of the child patients will be taken to Fresh Air Camp the latter part of the week.

Miss Elizabeth Middaugh, life long resident of South Portsmouth, is ill at the home of her daughter, Mrs. Blanche Pickle. Because of her advanced age her condition is considered extremely critical.

John L. Shuff, prominent Cincinnati insurance man, will speak at both morning and evening services at the First Christian church Sunday, it was announced last night.

Mr. Shuff has a world-wide reputation as a leader in the insurance field. He has spoken in the city before, and within the past year appeared before a local woman's club.

Large audiences are expected at the services Sunday.

Portsmouth Council 741, Knights of Columbus, will give a public entertainment some time in the fall, it was announced yesterday afternoon. Chris Wagner heads the committee in charge of arrangements, which is to report at the regular meeting of the organization next month. Others on the committee are Dan Collins, George Lauder, Clarence Scheffler, E. A. Whitman and Joseph Schmank.

Automobile Insurance

Fire, Theft, Liability, Collision, and Property Damage

For Rates See The Chas. D. Scudder Co.

26 First National Bank Building

CHAS. D. SCUDDER
G. A. Patton
W. J. Eisnaugle

Licensed Chiropractors

H. F. Gleim, D. C.
725 Fourth Street
Portsmouth, Ohio
Phone, Office 3086
Residence 1546 L

James Kelso, D. C.
4002 Gallia Ave.
New Boston, Ohio
Phone, Office Boston 2,
Residence 1413 X

DR. R. W. HANNA
Osteopath
Office 229 Masonic Temple
PHONE 2166

LOANS

Would $25, $50, $100, $200 Solve Your Money Problems?

Investigate our easy payment plan. We give from one to twenty months to repay a loan. Pay faster if you wish.
Get $50, pay back $2.50 a mo.
Get $75, pay back $5.00 a mo.
Get $100, pay back $5.00 a mo.
Get $200, pay back $10.00 a mo.
Plus interest at legal rate.

YOU CAN GET
Any loan $10 to $300 on same plan as above. Interest charged only for time you have loan on unpaid balance.

YOU ARE WELCOME
To call and request any information desired. All business confidential.
We loan on furniture, pianos, autos, live stock, etc.
SEE US FOR MONEY

The Industrial Loan Company
Masonic Temple Bldg
Second Floor, Phone 1920

CORRECT METHODS USED
We examine your eyes by latest methods known, using modern instruments to determine the degree of error that exists and supply your glasses that are accurately fitted, correctly made and properly adjusted which assures you utmost eye comfort.
J. F. CARR
Jeweler-Optometrist
424 Chilli. St., Near Gallia

CANNON BALL

Portsmouth, Ironton Huntington

First Limited leaves 6:00 A. M.
Second Limited leaves 7:30 A. M.
And every hour thereafter including 7:30 P. M. Then 9:00 P. M.

Portsmouth, Ironton

First car 7:00 A. M. and every hour thereafter including 6 P. M.

CANNON BALL TRANSPORTATION COMPANY
848 Eighth St. Phone 2709
Schedule now in effect.

$2.50 Cincinnati AND RETURN SUNDAY July 20th

Fast Special Train
Ample Coaches
VIA
C&O
Lv. So. Portsmouth, Ky. 7 A. M. C. T
Lv. Cincinnati, O. 7 P. M. C. T.
Fourth Street Station
Reds Vs. New York Giants

THE HAZLEBECK CO.
GENERAL INSURANCE
Royal Savings Building
828 Gallia St. Phone 70

8 room house, 4 room alley house, both newly papered and painted. Alley house renting for $25.00 per month. Front house renting for $75.00 per month. This is one of the best investments in the city. Price $7500.00. We can arrange terms on this property.
We have 4 lots and cottage one-fourth mile from Wheelersburg, priced at $2500. Small payment down, rest as rent.
SHEPPARD REALTY CO.
PHONES 281 or 1079-Y

THE SCHMIDT-WATKINS COMPANY
Plumbing, Heating and Electrical Contracting
934 Gallia St. Bell 333
Home Phone 573

Thos. Ashpaw
PLUMBING AND HEATING
804 John St. Phone 2530

X-Ray Examination and Treatment
By Licensed Physician
Mercy Hospital Clinic
Phones 641 or 241

C. A. ACKLEY
Foot Specialist
Chiropody Massage
Arch Supports
Masonic Temple Phone 2699
Hours 8:30—4:30
Open Evenings Sunday Appointments

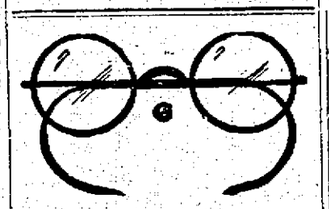

$5.00 FOR THE NEXT $5.00
10 DAYS ONLY
Owing to the increased cost of frames and lenses we will not be able to sell these at this price after the present stock is exhausted. If you are in need of glasses DON'T WAIT. Have your eyes tested and get your glasses. SAVE THE DIFFERENCE. You are guaranteed absolute satisfaction by J. H. Glickman, O. D.
PORTSMOUTH OPTICAL COMPANY
721 Chillicothe and Eighth Sts.
Open Evenings Phone 886-X

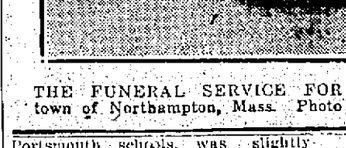

Look! Glasses As Low As $5.00

Prices on all glasses have positively been reduced and we are going to continue using the very highest class of material that can be obtained.
We have reduced the price 10 per cent on all glasses but are still giving the same high class service. Glasses fitted as low as $5.00. This is a PERMANENT REDUCTION in prices.
The Crescent Jewelry & Optical Company
920 Gallia St.

MOVING NOTHING IS TOO FAR FOR J. B.
Loads for Cincinnati, Indianapolis, Columbus, Huntington, Charleston. Load to Jackson by first of month.
10 Years of Service Largest Fleet
PRICES LOW AS THE LOWEST
INDEPENDENT TRANSFER
PHONE 382 TAXI 88 BELL 6

We Always Have Trips to or from Columbus, Dayton, Cincinnati and Huntington
"Get Our Price First"
RELIABLE Local Or Long Distance TRANSFER
Phone 826 Biggest Van In City

MOVING Local and Long Distance
WALTER E. COOK Phone 1289 or Boston 20

Money for Taxes
If you need money for your taxes—see us. You can repay in easy monthly payments. All loans confidential.
The Peoples Finance Co.
834 Gallia St. Phone 2595

FIRESTONE TIRES
Sold On A Positive Guarantee
Balloon Gum Dipped Cords Steam Welded Tubes
Vulcanizing and Complete Tire Service
Used Tires At Your Own Price
TIRE SERVICE COMPANY
737 Fifth Street Phone 138

The Portsmouth Daily Times

Chillicothe and Front Streets Portsmouth, Ohio

MEMBERS OF THE ASSOCIATED PRESS

The Associated Press is exclusively entitled to the use for publication of all news dispatches credited to it or not otherwise credited in this paper and also the local news published herein.

THE TIMES PUBLISHING COMPANY

Patrons of Sunday Sun who fail to get their paper will Circulation Department. Phone 2903 before 9 a. m. and a paper will be sent to you by special carrier.

Patrons of the Daily Evening Times who fail to get their paper call Circulation Department. Phone 2903 before 7 p. m. and a paper will be sent to you by a special carrier.

When You Want THE TIMES

CALL 2900

Private Branch Exchange and ask for department with which you wish to talk.

THE FACTS ARE NEEDED

ANOTHER famine is reported impending in Russia.

It is a hard thing to say, but if the truth is being told about it the rest of the world ought to let her starve.

Two years ago hunger overspread the country. Americans responded bountifully for aid. Food was furnished and seed supplied to plant new crops.

All went well enough for twenty-four months, but now starvation for millions impends again, as we are told.

The change from starvation to plenty is said not to have been made so quickly because of American help, but out of a change in the Soviet government.

Before the first famine the government exercised absolute control over all crops. The grower had nothing to do with their sale or disposition. As soon as they were harvested official representatives of the Soviet took possession of them. Waste, theft and concentration in cities, with consequent high price to the consumer and nothing for the farmer worked out naturally to poverty and hunger.

During the famine the government recognized its folly, changed its decrees and gave the farmer the right to raise and dispose of his crops, but the horde of office holders, all those that prey upon the masses, would not allow that to continue. Last year they went back to the old plan of government ownership and government distribution.

So again famine stalks.

If the tale be true, if one hundred and twenty millions of people let that sort of a government rule them, they are fitting victims for the calamity ahead.

But may be it isn't true.

Let our government find out whether it is or not, and then make the appeal for aid.

A DANGER THAT THREATENS

"THE liberty of the individual is being beaten down by the threatening encroachment upon the constitution of a code of statutes to control the habits and morals of Americans, and the right of man to govern himself is being defeated."

This is the solemn warning uttered by John W. Davis, more than a year ago, when his nomination for president was so remote in possibility that it is scarce likely he held any expectation of the honor.

It was a truth that takes on added importance because of the new prominence of the speaker.

John W. Davis would not recall them; indeed, he will doubtless give them accentuation during his campaign.

And well he may for there is nothing so menacing as these statutes to which he refers.

They propose to take away what little is left of the independence of the states and concentrate all government and all legislation in the government at Washington.

There is a school bill that would place the regulation of all educational affairs in the federal government.

There is a welfare bill that would take the control of marital relations from the states and place it with congress.

There is a so called "Sabbath" bill, which would give the national administration the prescribing of Sunday observance.

There is a so called child labor bill which would take control of the child until he is 18 years of age.

These things are not merely being proposed, they are being projected and urged on by powerful organizations, maintaining lobbies at Washington, whose weapons are a little cajolement, but principally threats that the opposing congressmen will be made to feel their wrath in the bitterness of defeat.

Aye, more than that they prescribe the start the statutes shall make in the new order.

Under the education bill the child would be driven through a certain course until he was near manhood willy or nilly; the government would take control of his teachings, his health and his morals. Under the welfare and child labor bills the government would say who shall marry and who shall not, regulate the birth and control of infants, make every home a public institution to be invaded and controlled with coarse men and prying old maids. Under the Sabbath bill the old Puritan Sabbath would be an exceedingly mild institution, a riot of joy. It would stop and close everything. For it would forbid the use of automobiles, the operations of trains and buses, the doing of any sort of labor and the sale of any article whatsoever on Sunday. Its purpose, as the leader says, is not to establish a state church, or creed, but to compel everybody to go to church, because there will be nothing else to do on the Lord's Day.

No, this is no overdrawn picture, we tell you. It is just the beginning of the threat against which Mr. Davis warns. The leaders of the reforms openly declare as much.

NEW YORK DAY-BY-DAY

BY O. O. McINTYRE

NEW YORK, July 16—They sold at auction the other day the wardrobe of a man considered the best dressed man in New York. He was a silver-haired boulevardier whose immaculate presence graced almost every event of importance.

He had 54 walking sticks—ranging from the half-length swagger stick to the ponderous cane with a carved ivory handle. There were light bamboo for the morning walk and gold knobbed for the evening. The entire collection sold for $300.

His wardrobe consisted of 31 suits—exclusive of riding, polo and golf togs. There were 14 overcoats, from fur lined to the jaunty white lined Inverness. There were three dinner suits and two evening suits.

He had 17 hats and eight caps. Three silk hats and one collapsible evening hat were in the collection. His elaborately monogrammed shirts came from Paris and there were 102 of all colors and description. He bought his collars by the box and only wore each once.

There were 44 pairs of socks—all silk and mostly of retiring shades. His collection of lounging robes included a black plush, a vivid red, a tan and one of Navajo colorings. Sixteen pair of silk pajamas sold for $150.

He had five sets of shirt studs for dinner and evening dress and six different sets of cuff links for day wear. He also had a dime-thin watch for dinner clothes and one for full evening dress. Three wrist watches were used for day wear.

His necktie collection included 20 black ties for dinner wear and two dozen whites for evening. Three hundred other scarves for everyday wear went under the hammer for $60. He had 41 pairs of shoes for every kind of wear and five sets of house boots and slippers.

This well dressed New Yorker, by the way, divorced three wives. Evidently his sartorial accomplishments took up most of his time. Each complained that a few weeks after marriage they rarely saw him.

The upkeep of such a wardrobe must be tremendous. This man had two valets and most of their time was spent polishing shoes and pressing clothes. He changed completely three times a day and shaved morning and evening. It is all quite a revelation to those of us who still have a "Sunday suit."

If I ever—Madam, will you kindly stop those children from tittering—grow rich I'm going to use the coupon clippings in building the finest bathroom in the world. I believe any man can have more pleasure in a fine bath than with the de luxiest wardrobe ever invented. The finest one I ever saw was cut out of solid marble and had steps leading into it. There was a telephone at the elbow and a niche holding a bottle of Scotch, a glass and a spigot running cold water. There were needle sprays and an electrical shocker and a rubber pillow to rest the head. About the only improvement I can think of is a self-starting, non-scratching Turkish bath towel.

One clerk at a railroad terminal information desk answered two thousand questions in a day. He was stumped by only two. One was the name of the leading hotel in Joliet, Ill., and the other was the name of the biggest laundry in Denver, Col. Among other questions he had to answer were: How far by motor from Los Angeles to San Diego? Who is the present Mayor of Indianapolis? What is the name of Charles Schwab's country place? When did New York have its last snow? Who shot Caesar Young?

Copyrighted, 1924, by the McNaught Syndicate, Inc.

Wrist Broken

W. M. Burton of near Lucasville, suffered a broken wrist Monday when he was "cranked" by a Ford. An x-ray was taken Monday night by Virgil Fowler.

ABE MARTIN

One o' th' worst things about bein' a cannydate is t' keep some folks from bein' fer you. We hope our girls won't read th' Police Gazette while waitin' t' be hobbed.

Copyright National Newspaper Service

Doc Koko's KOLUM

A TOWN WINDOW

Beyond my window in the night
Is but a drab inglorius street,
Yet there the frost and clean starlight
As over Warwick woods are sweet.

Under the gray drift of the town
The crocus works among the mold
As eagerly as those that crown
The Warwick spring in flames and gold.

And when the tramway down the hill
Across the cobbles moans and rings,
There is about my window sill
The tumult of a thousand wings.

—John Drinkwater.

They Satisfy

Fatima—Why do cigarettes have oriental names?

Murad—Because they have good shapes and thin wrappers.—Moonshine.

Wasn't Hurting It

A little Negro boy, clothes removed, was splashing around to his heart's content in a public reservoir. "Hey! come out of that, you young rascal;" shouted the keeper. Don't you know that the people in town have to drink that water?"

The youngster dived under, came up and innocently replied: "Oh! dat's all right, mister; I ain't usin' no soap."—De Molay Bulletin.

ME AND MINE—BY BRIGGS

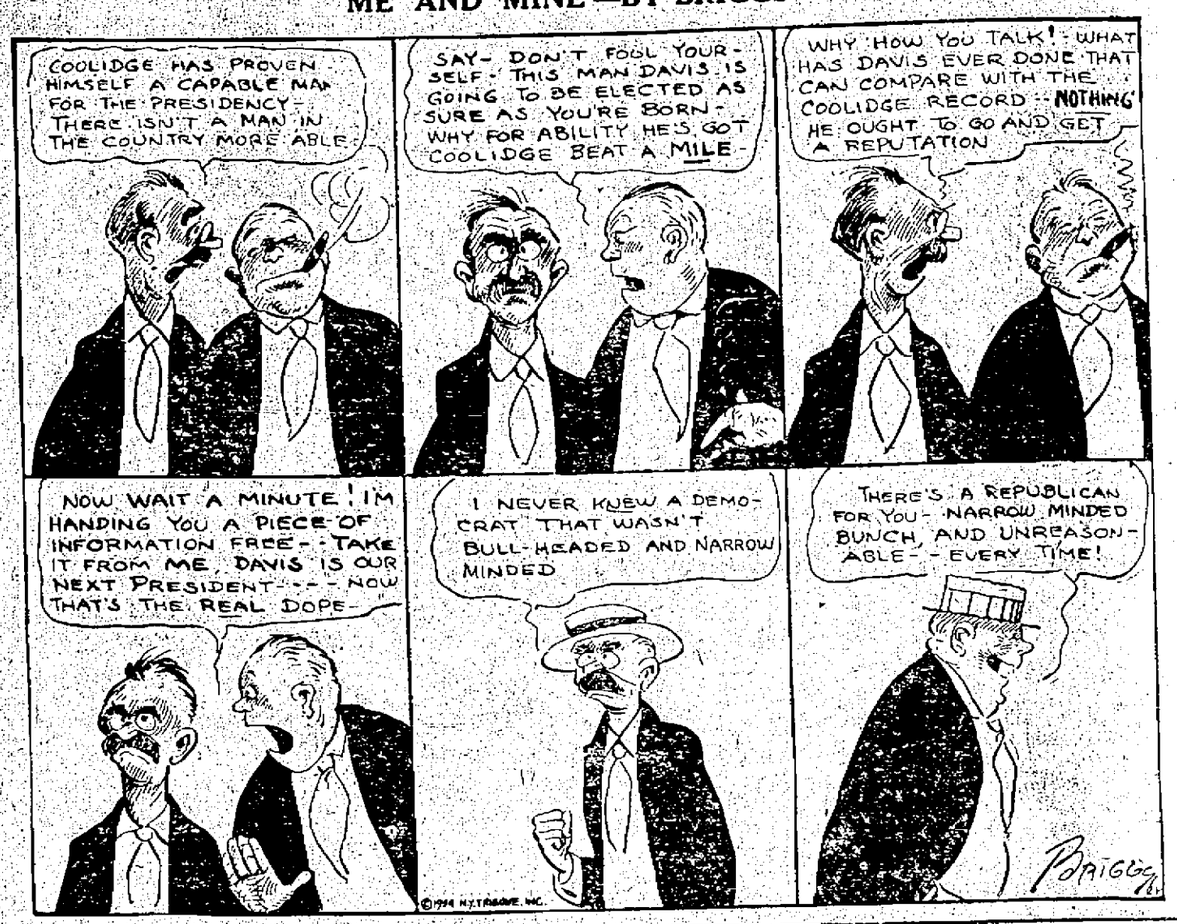

We're Gonna Try This One

"I thought you said you were going to bring Mr. Brown home to dinner with you," said Mrs. Jones.

"He couldn't come," replied Mr. Jones, as he sat down with great satisfaction to the first good dinner he had had a chance to attack for a long time.—The Due Guard.

Who Me? O, No-o-o.

He—But do you think I could deceive my own little wife?

She—No, I know you couldn't; but you are silly enough to try.—Dallas News.

What Every Colyumist Knows

She—It must be easy to sit down and write the funny paragraphs that occur to you.

He—Oh, the sitting down and the writing are easy enough; it's the occuring that's hard.—Boston Transcript.

Nothing If Not Practical

Little daughter was sitting on her father's knee. She had a new little brother, whom she regarded with wonder, as children do regard the latest usurper before they have learned to love him.

"Today," said her father, "a man offered to give me a whole roomful of gold for little brother. Shall I sell him?"

The child shook her head.

"But," said the father, "think how many nice things a roomful of gold would buy. Don't you think I'd better let the man have him?"

"No," answered the little girl quite thoughtfully; "let's keep him till he's older; he'll be worth more then."

Head of the Class!

When the class was asked to write an essay on "Kings," one boy turned in the following: "The most powerful king on earth is Wor-king; the laziest Shir-king; one of the worst, Smoking; the wittiest, Jo-king; the quietest, Thin-king; the thirstiest, Drinking; the slyest, Win-king; and the noisiest, Tal-king."

Fare, Fake and Forty

Conductor (receiving half fare)—"How old is your little girl?"

Little Girl (beating her mother to it)—"I'm 11, and mother will be 40 next month."

Little Story With a Lesson

"Do you want a boy?" he asked of the magnate of the office, standing before him with hat in hand.

"Nobody wants a boy," replied the magnate.

"Do you need a boy?" asked the applicant, nowise abashed.

"Nobody needs a boy."

The boy would not give up. "Well, say, mister," he inquired, "do you have to have a boy?"

The magnate collapsed. "I'm sorry to say we do," he said, "and I guess you are about what we want."

Twenty-Four Years Ago

A baby girl was born to Mr. and Mrs. William Meyers, of Washington street.

Edward Lee Feyler, well known jeweler, died at his home, 81 West Second street. He was a native of Russia, and came to America about 1880.

Navies defeated Nationals 12 to 3 and C. M. C's set back the Shamrocks, 8 to 1, in a double-header at Willow Park in Times League.

Edward Brehmer was elected representative and Samuel Horchow alternate by the Ancient Order of United Workmen to the session of the Grand Lodge.

Hunt's Quality Finest Berries Packed in Oregon.—Advertisement.

THE OLD HOME TOWN BY STANLEY

EVERETT TRUE BY CONDO

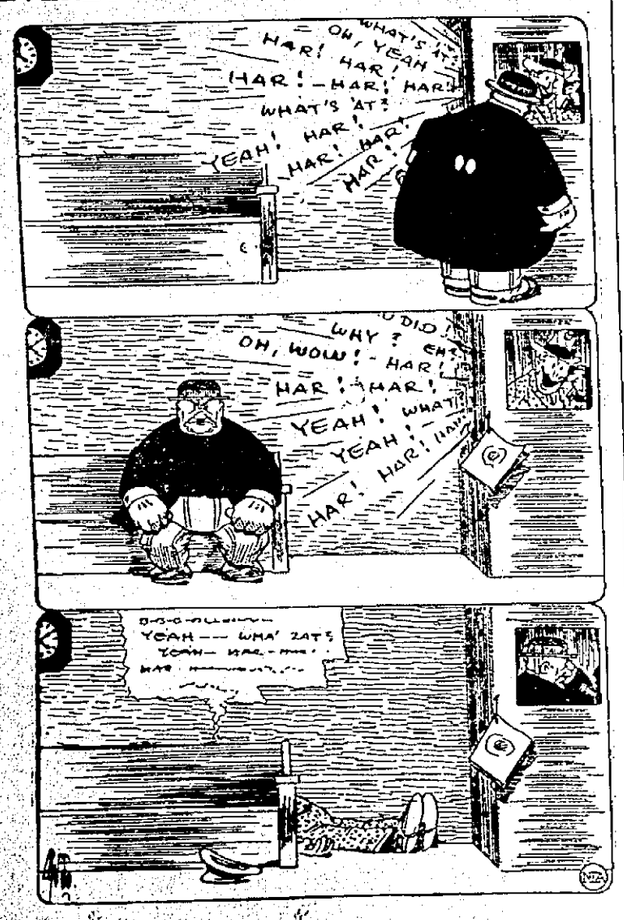

BARNEY GOOGLE AND SPARK PLUG — Barney Feels The Need Of Protection — BY BILLY DE BECK

Copyright, 1924, by King Features Syndicate, Inc. Great Britain rights reserved

POLLY AND HER PALS — Paw Is A Severe Critic — BY CLIFF STERRETT

Copyright, 1924, by Newspaper Feature Service, Inc., Great Britain rights reserved